

Ecclesiastes 3:1-8

# A TIME TO...

# Ecclesiastes 3:1–8 (NKJV)

<sup>1</sup> To everything *there is* a season, A time for every purpose under heaven: <sup>2</sup> A time to be born, And a time to die; A time to plant, And a time to pluck *what is* planted; <sup>3</sup> A time to kill, And a time to heal; A time to break down, And a time to build up; <sup>4</sup> A time to weep, And a time to laugh; A time to mourn, And a time to dance; <sup>5</sup> A time to cast away stones, And a time to gather stones; A time to embrace, And a time to refrain from embracing; <sup>6</sup> A time to gain, And a time to lose; A time to keep, And a time to throw away; <sup>7</sup> A time to tear, And a time to sew; A time to keep silence, And a time to speak; <sup>8</sup> A time to love, And a time to hate; A time of war, And a time of peace.

**Suppose each day you had deposited into a bank account by some mysterious benefactor \$86,400.00. The only stipulation on the deposit is that you must spend it all each day. No balance can be carried over to the next day. No interest may be accrued. You may spend the contents of the account in anyway you choose. The only rule is that must all be spent. I'm sure that if you or I were in such a situation we would find many ways spend or give it away.**

# A TIME TO...

To each of us is given 86,400 seconds in each day. 86,400 second to spend in any way we choose. We cannot save and up for tomorrow, nor can we borrow from the future. They are for now and must be used now. They are the time that we have.

The word “time” appears 620 times in 563 verses of the 66 books of the Bible in the King James Bible

The plural, “times”, appears 146 times in 142 verses of the 66 books of the Bible in the King James Bible

Many questions, concerns, and teachings from or of the Scriptures surround the subject matter of time

**463** Hold to His Hand

# HOLD TO GOD'S UNCHANGING HAND

*Every good gift...cometh down from  
the Father...with whom is no variableness,  
neither shadow of turning.*

James 1:17

1. Time is filled with swift tran - si - tion—

Naught of earth un - moved can stand—

Build your hopes on things e - ter - nal,

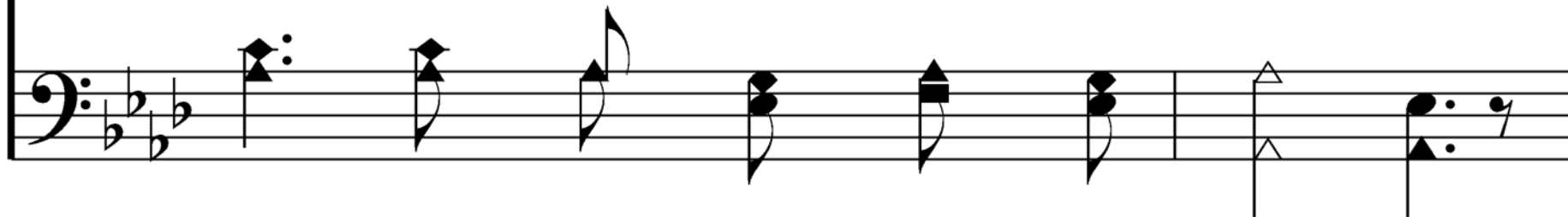

Hold to God's un - chang - ing hand.

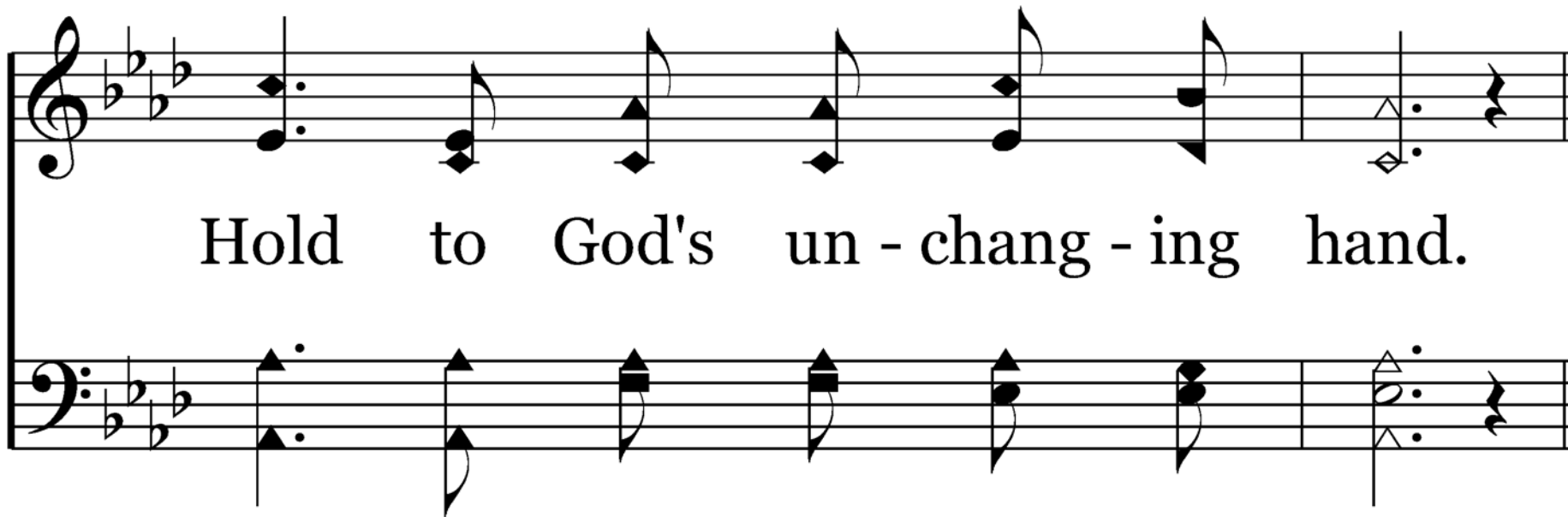

## Chorus

*p* Hold to His hand to God's un-chang-ing hand!

*mf* Hold to His hand to God's un-chang-ing hand!

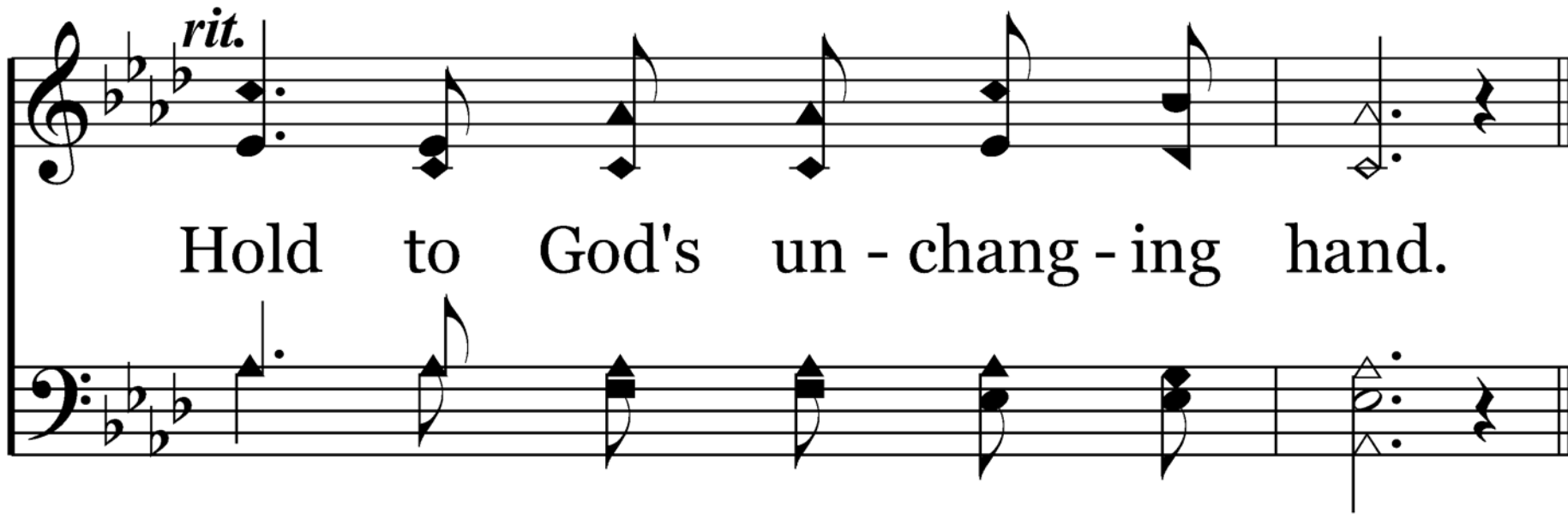

*f* Build your hopes on things e - ter - nal,

*rit.*  
Hold to God's un - chang - ing hand.

End of Verse 1

# Hold to God's Unchanging Hand

463

2. Trust in Him who will not leave you,

What - so - ev - er years may bring,

If by earth - ly friends for - sak - en,

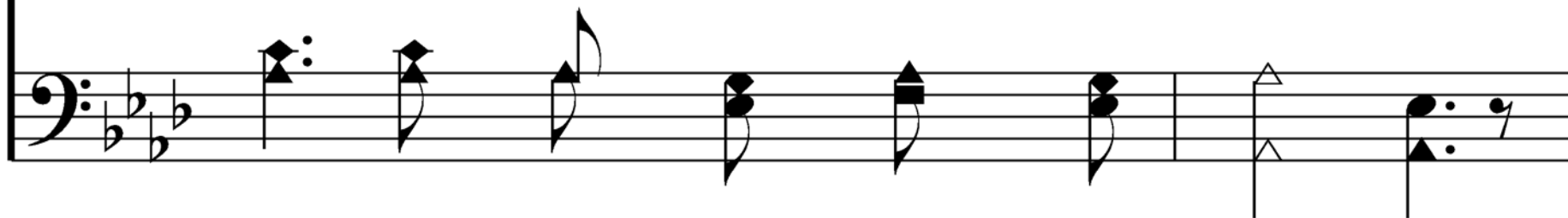

Still more close - ly to Him cling.

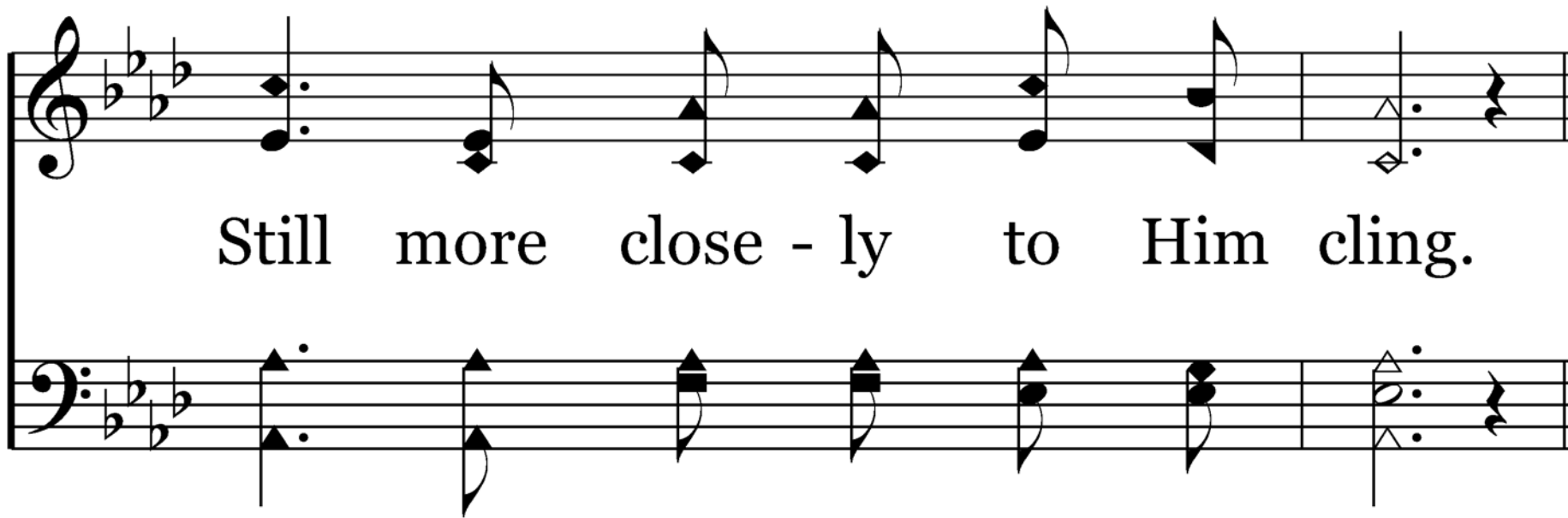

## Chorus

*p* Hold to His hand to God's un-chang-ing hand!

*mf* Hold to His hand to God's un-chang-ing hand!

*f* Build your hopes on things e - ter - nal,

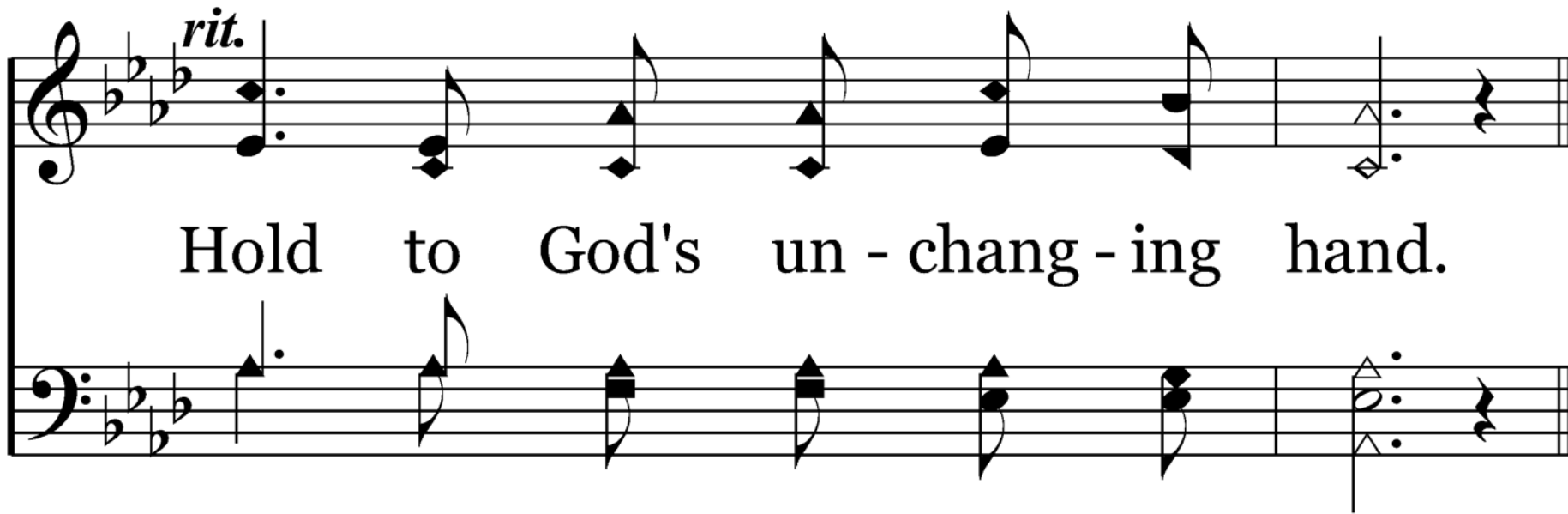

*rit.*  
Hold to God's un - chang - ing hand.

End of Verse 2

# Hold to God's Unchanging Hand

463

3. When your jour-ney is com-plet-ed,

If to God you have been true,

Fair and bright the home in glo - ry

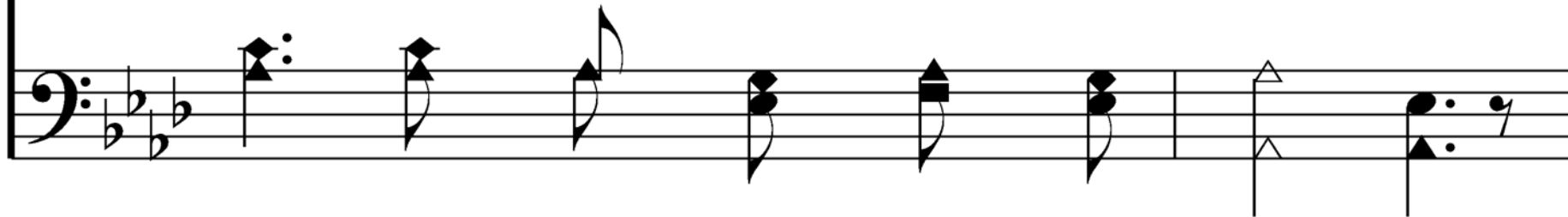

Your en - rap - tured soul will view.

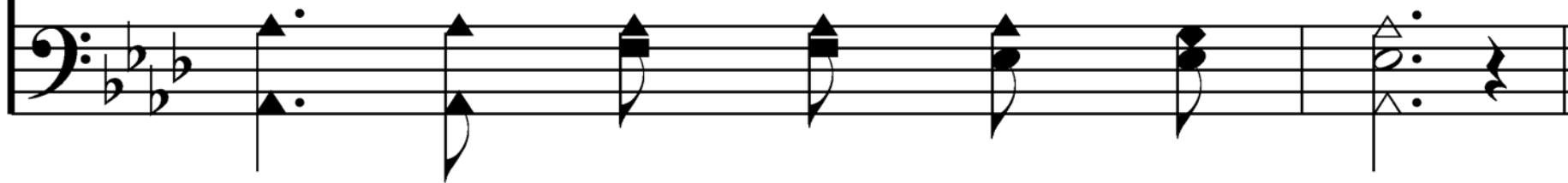

## Chorus

*p* Hold to His hand to God's un-chang-ing hand!

*mf* Hold to His hand to God's un-chang-ing hand!

*f* Build your hopes on things e - ter - nal,

*rit.*  
Hold to God's un - chang - ing hand.

End of Song

# A TIME TO...

- The time of the coming of the Lord is always questioned (**Matthew 24:36**).
- The time of death (**Hebrews 9:27**).
- The time in which one is in need of obeying the Gospel (**James 4:17, Romans 6:23**)  
The time in which it took God to create to world is questioned, studied, and pondered (**Genesis 1-2**).
- The time in which the world will be destroyed (**II Peter 3:10**).

# A TIME TO...

- Ephesians 5:17

**17 Therefore do not be unwise, but understand what the will of the Lord is**

**15 and that from childhood you have known the Holy Scriptures, which are able to make you wise for salvation through faith which is in Christ Jesus. 14 by which, when you read, you may understand my knowledge in the mystery of Christ),**

• Paul said: (Ephesians 5:15-16)

**15 See then that you walk circumspectly, not as fools but as wise, 16 redeeming the time, because the days are evil.**

• This world in which we spend our time is evil (Galatians 1:7).

# A TIME TO...

- Be the salt of the earth and the light of the world
- Matthew 5:13-15 “You are the salt of the earth; but if the salt loses its flavor, how shall it be seasoned? It is then good for nothing but to be thrown out and trampled underfoot by men.
- 14 “You are the light of the world. A city that is set on a hill cannot be hidden. 15 Nor do they light a lamp and put it under a basket, but on a lampstand, and it gives light to all who are in the house.
- 453 Ye are the Light of the World

# YE ARE THE LIGHT OF THE WORLD

*Ye are the light of the world...  
Let your light so shine before me,  
that they may see your good works...*

Matthew 5:14, 16

1. O, Chris-tian, do not hide your light!

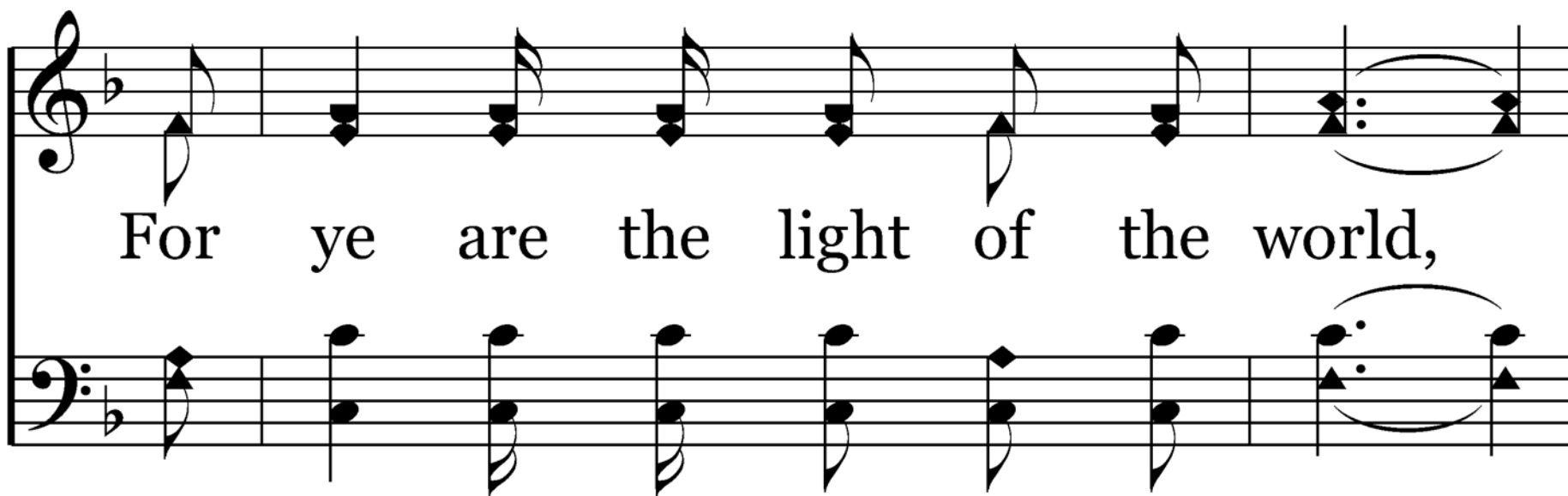

For ye are the light of the world,

But keep it trimmed and burn-ing bright,

For ye are the light of the world.

## Chorus

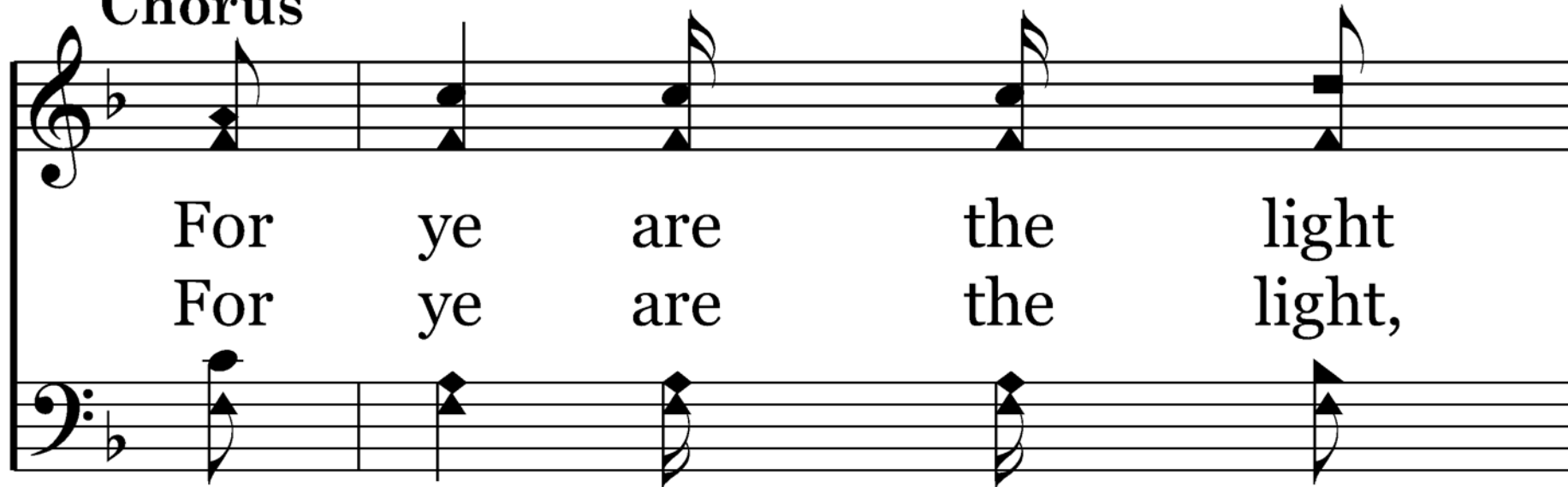

For ye are the light  
For ye are the light,

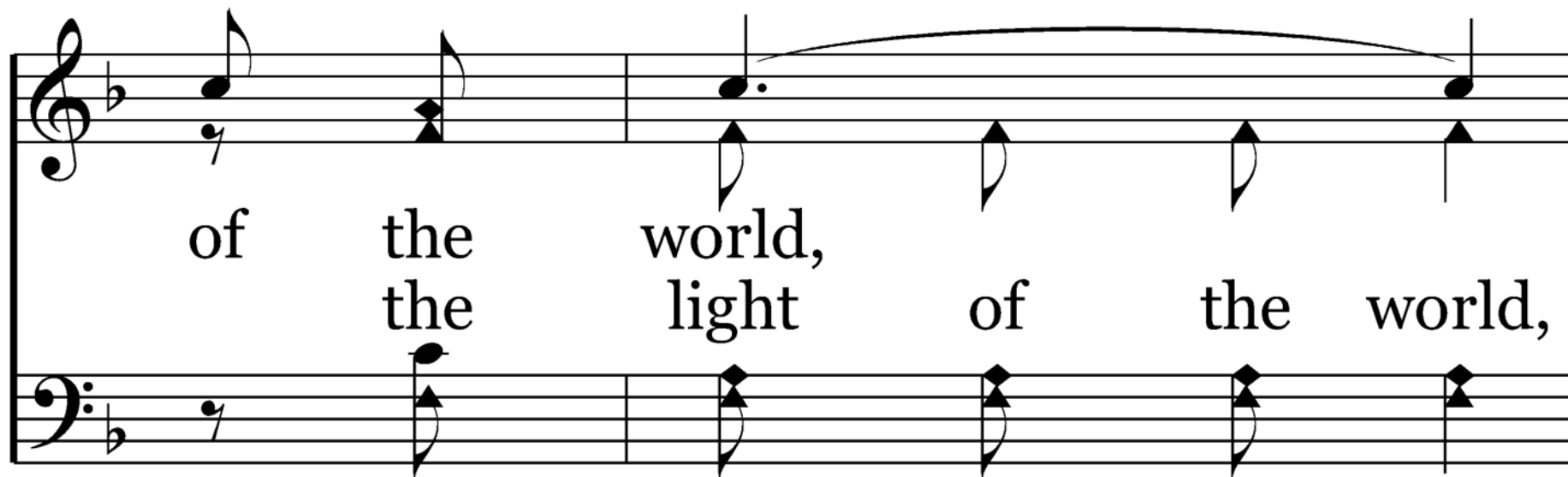

of the world,  
the light of the world,

For ye are the light,  
For ye are the light,  
of the world;  
the light of the world;

Then keep your lamps all burn-ing bright,

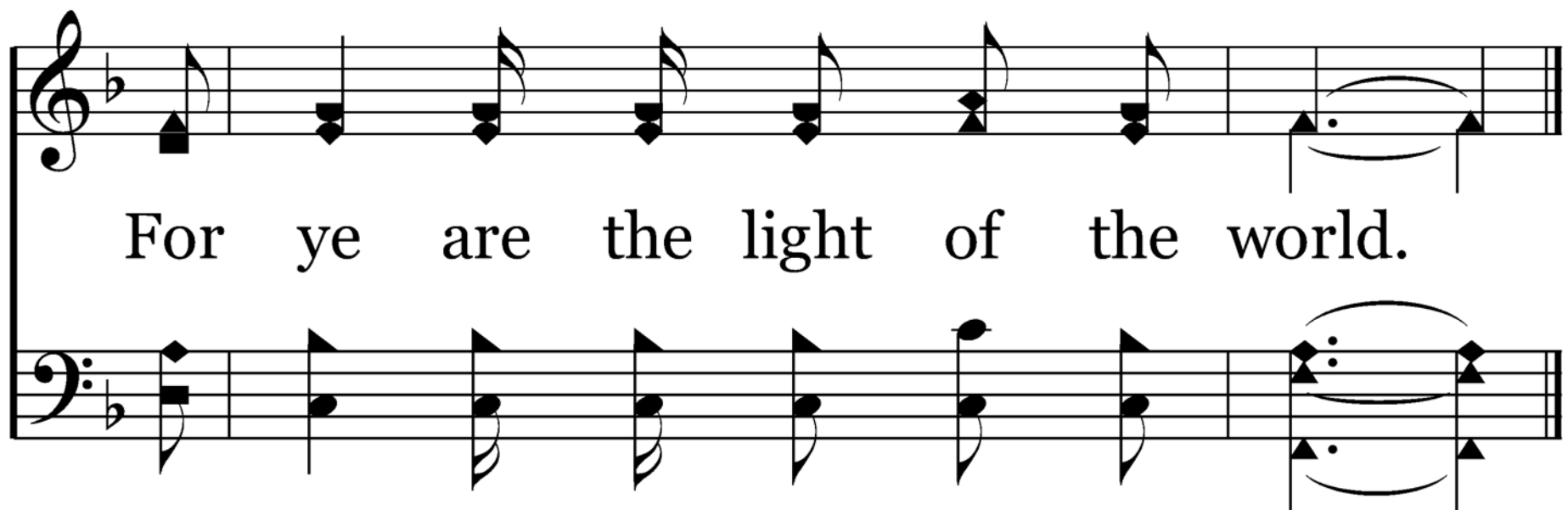

For ye are the light of the world.

End of Verse 1

# Ye Are the Light of the World

453

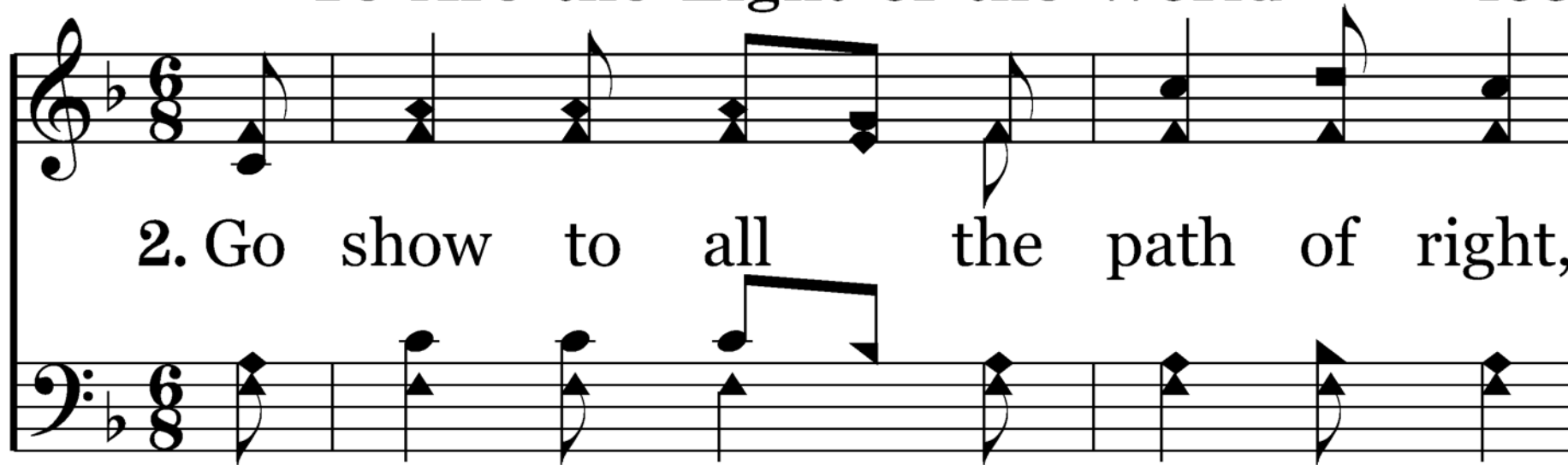

2. Go show to all the path of right,

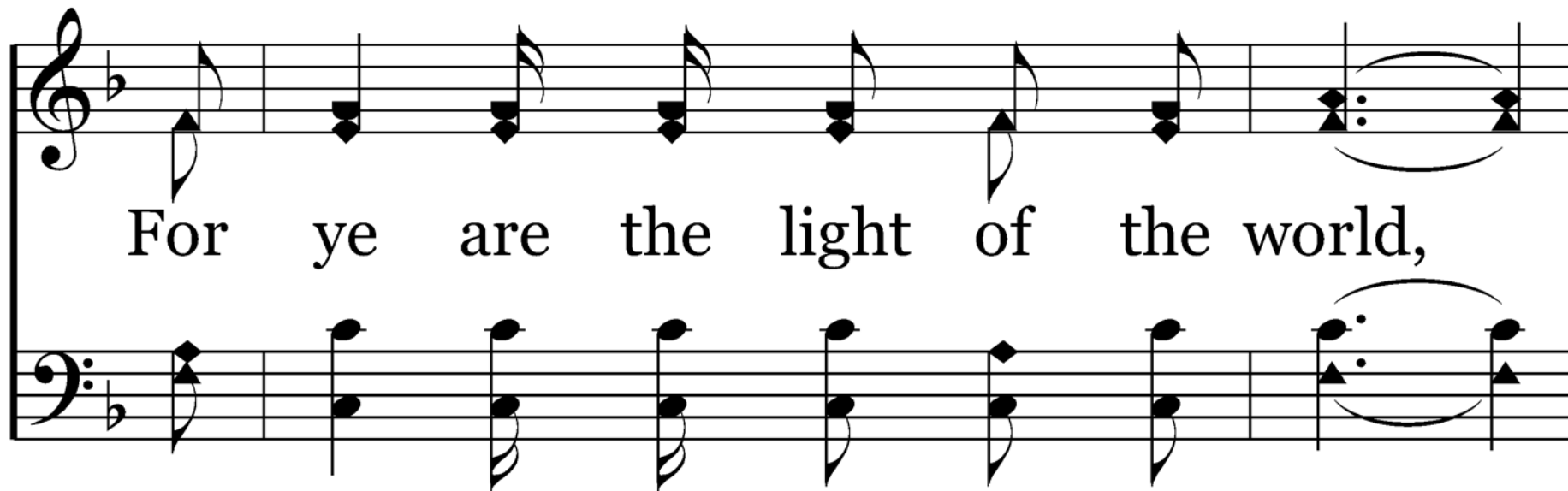

For ye are the light of the world,

Go bring the stray - ing back to light,

For ye are the light of the world.

## Chorus

For ye are the light  
For ye are the light,

of the world,  
the light of the world,

For ye are the light,  
For ye are the light,  
of the world;  
the light of the world;

Then keep your lamps all burn-ing bright,

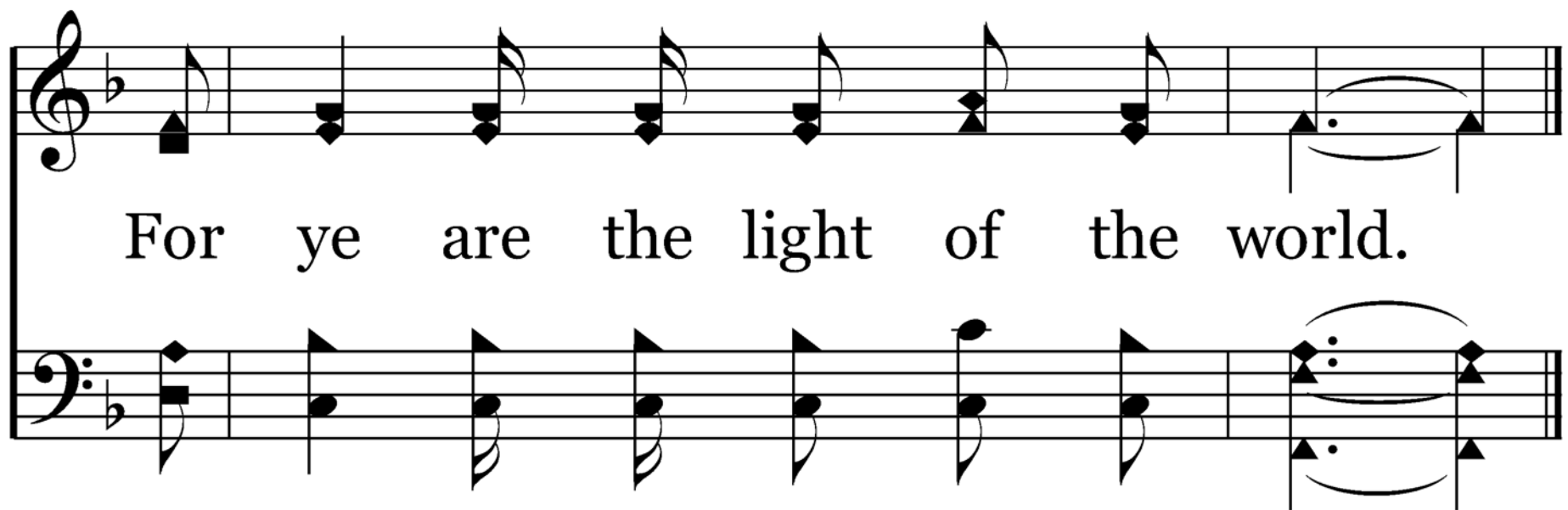

For ye are the light of the world.

End of Verse 2

# Ye Are the Light of the World

453

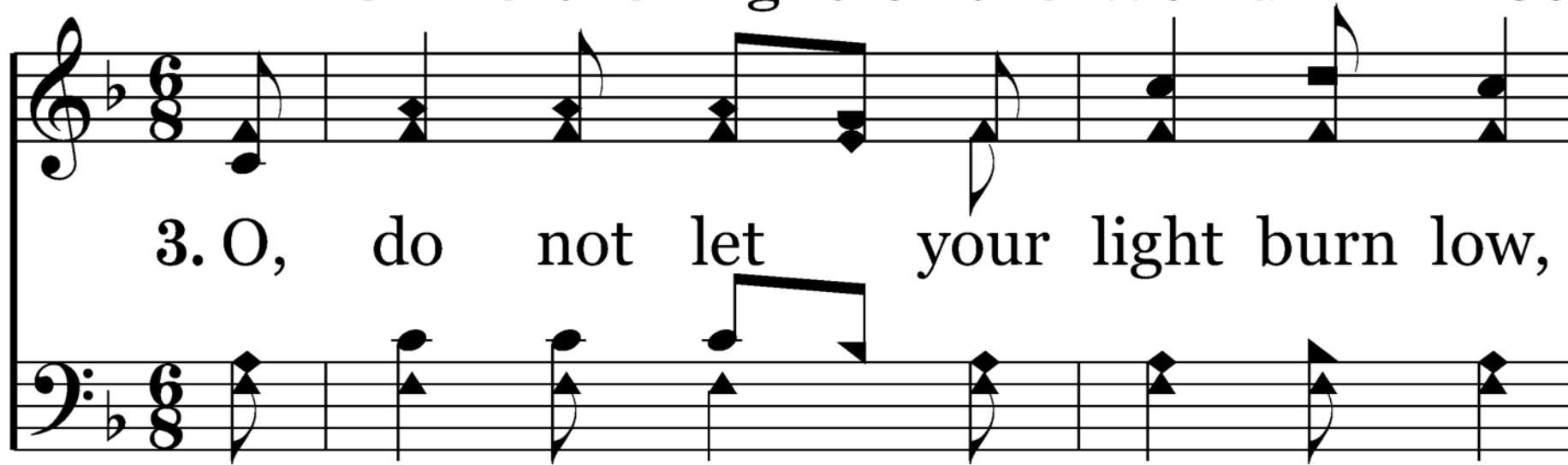

3. O, do not let your light burn low,

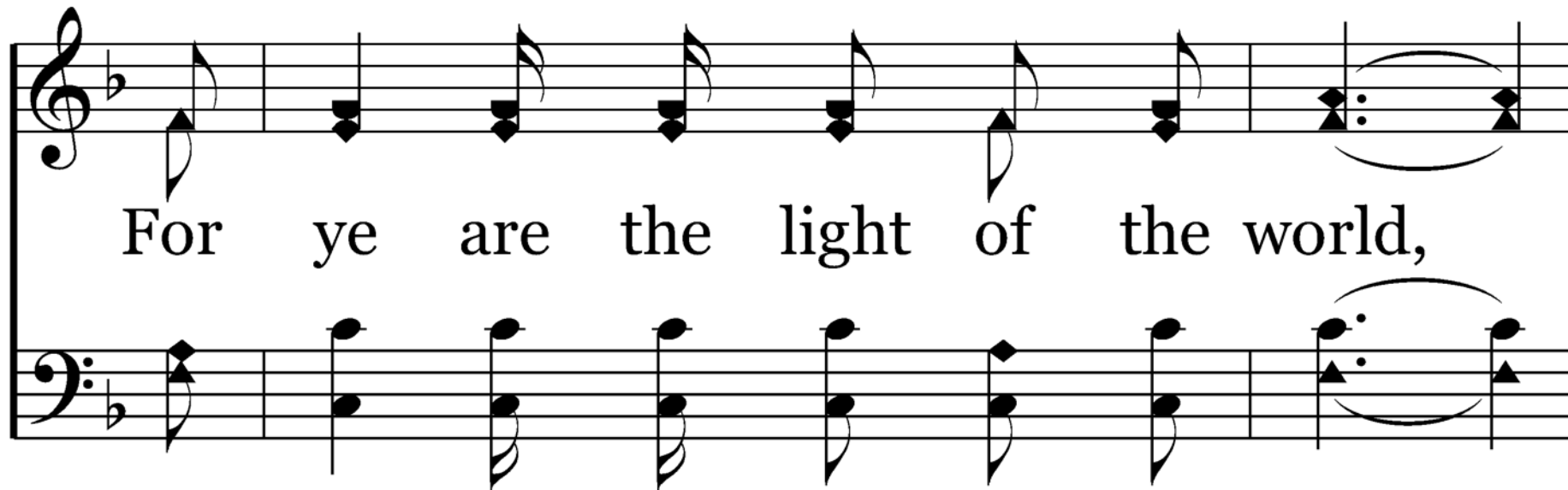

For ye are the light of the world,

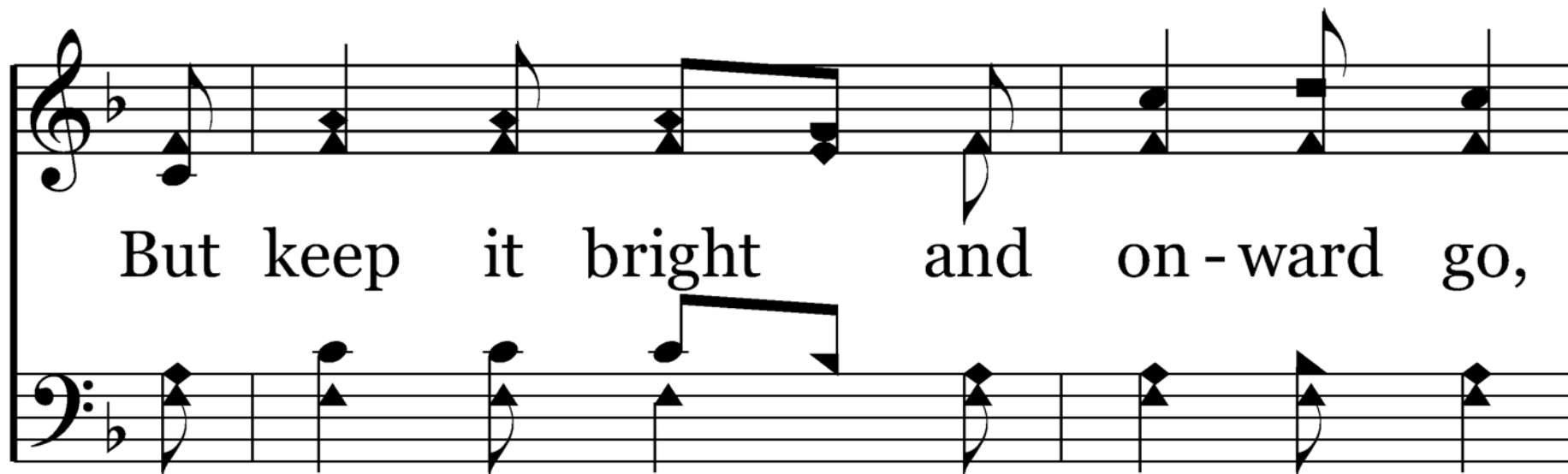

But keep it bright and on - ward go,

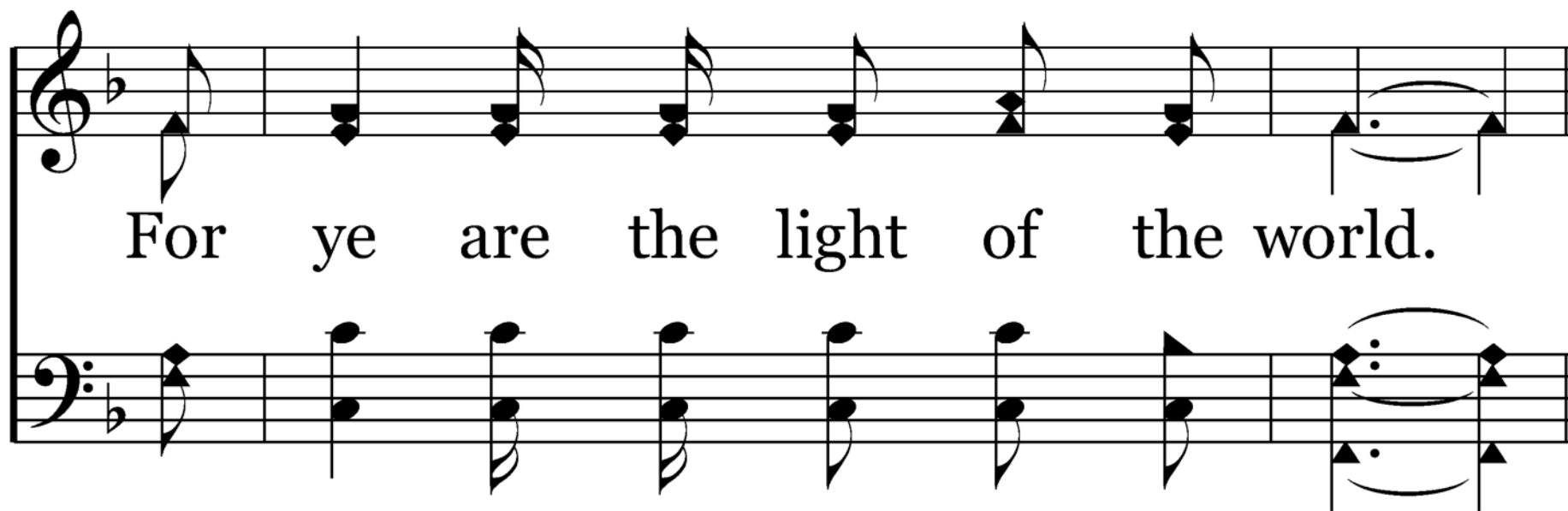

For ye are the light of the world.

## Chorus

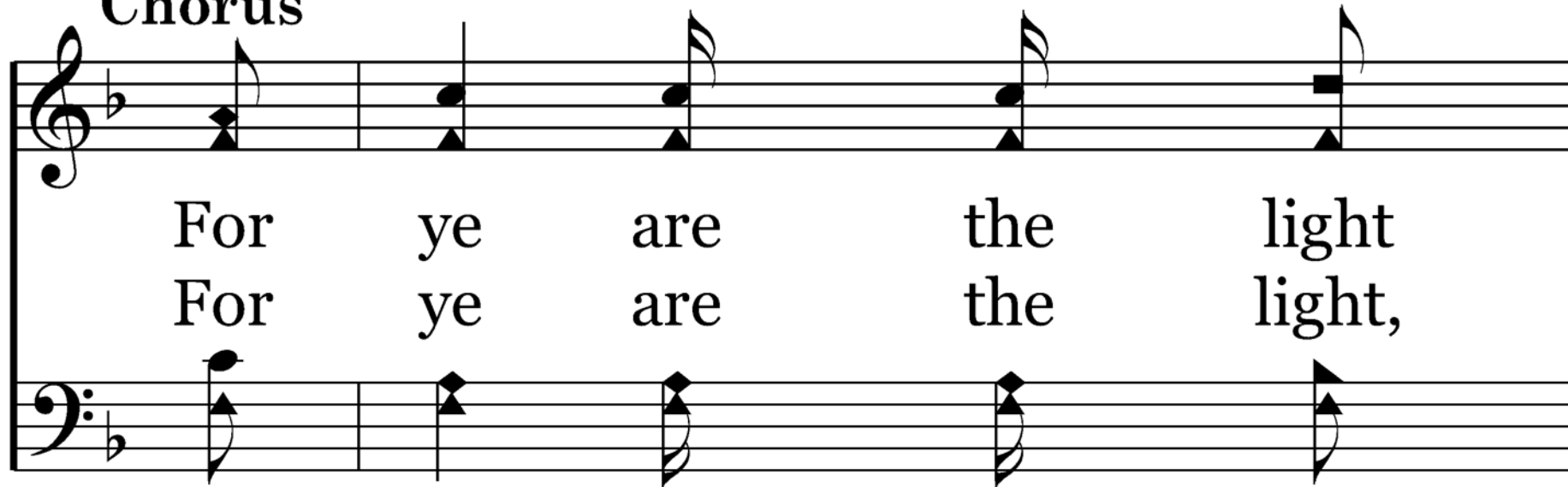

For ye are the light  
For ye are the light,

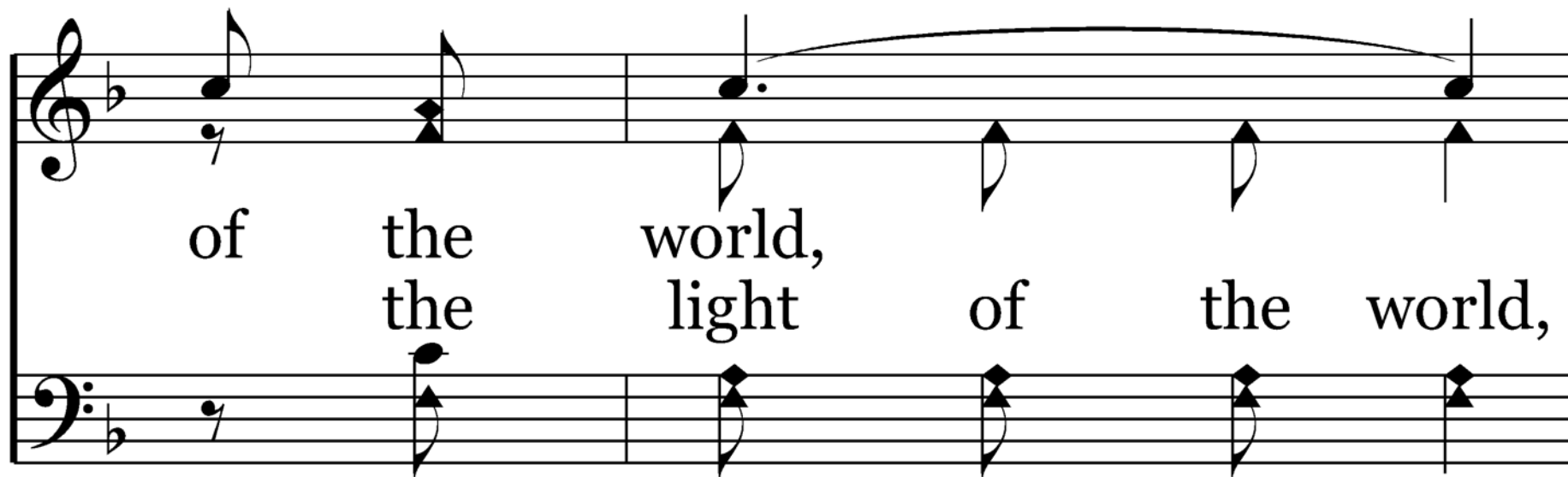

of the world,  
the light of the world,

For ye are the light,  
For ye are the light,  
of the world;  
the light of the world;

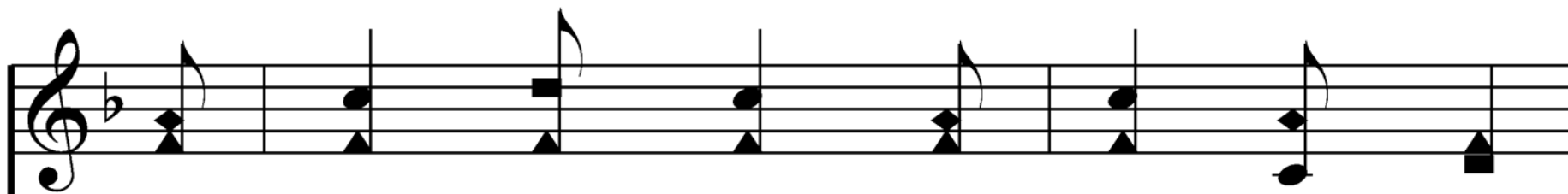

Then keep your lamps all burn - ing bright,

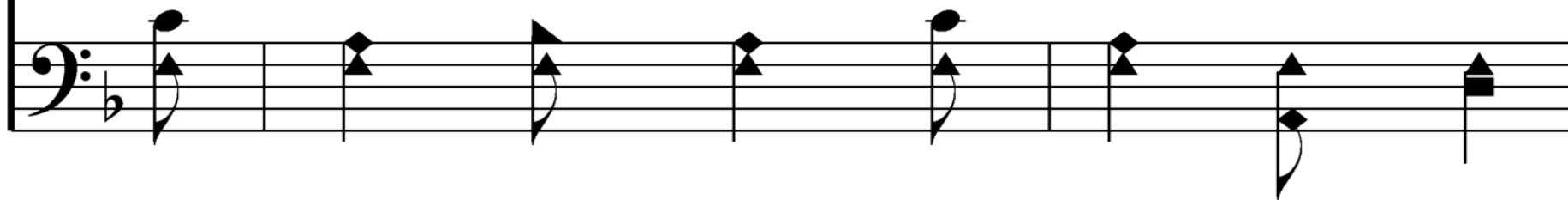

For ye are the light of the world.

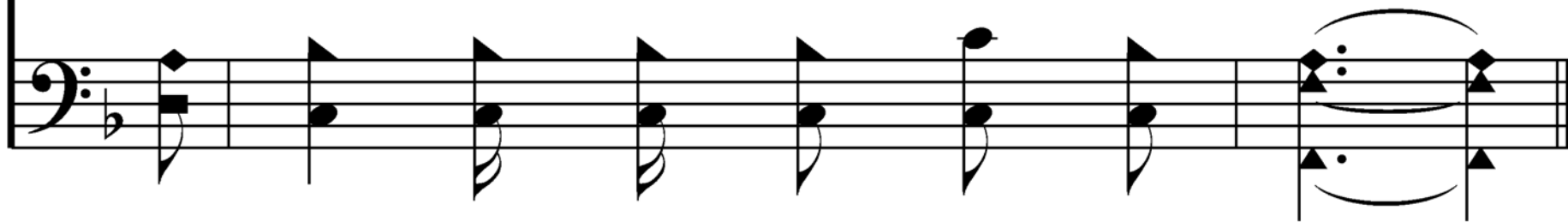

End of Song

# A TIME TO...

- In Acts 6:1-6 reference is made to "the daily ministration."
- The congregation in Jerusalem had the business (or duty) of "serving tables."
- In other words, the needy among them were helped. Their needs were supplied. This was done on a daily basis since obviously there was a daily need.
- The church (in a collective sense) has the responsibility of "relieving widows indeed" (1 Tim 5:3-16), and other needy "saints" or "brethren." (Acts 4:32-34; 1 Cor. 16:1,2; 2 Cor. 8 & 9).

# A TIME TO...

- All Christians (individually) have the obligation **"to visit the fatherless and widows in their affliction"** (Jas. 1:27)
- to **"do good unto all men."** (Gal. 6:10). Of course, our responsibility is determined by our ability and opportunity.
- We must be compassionate and merciful toward others.
- **620 There is Room in the Kingdom**

# ROOM IN GOD'S KINGDOM

*Whosoever shall give a cup of cold water only in the name of a disciple shall in no wise lose his reward.*

Matthew 10:42

## Room in God's Kingdom

620

1. There is room in the king -

dom of God, my broth - er,

The musical score is written for a four-part setting (Soprano, Alto, Tenor, Bass) in B-flat major, 4/4 time. The lyrics are: "1. There is room in the king - dom of God, my broth - er,". The melody is simple and hymn-like, with a descending line in the first phrase and an ascending line in the second phrase. The accompaniment consists of a steady bass line with a moving tenor line.

for the small things that you can

do; Just a small, kind - ly deed

you can do;

that may cheer an - oth - er

Is the work God has planned for you.

# Chorus

There is room, in the king-dom,

there's a place in the ser-vice,

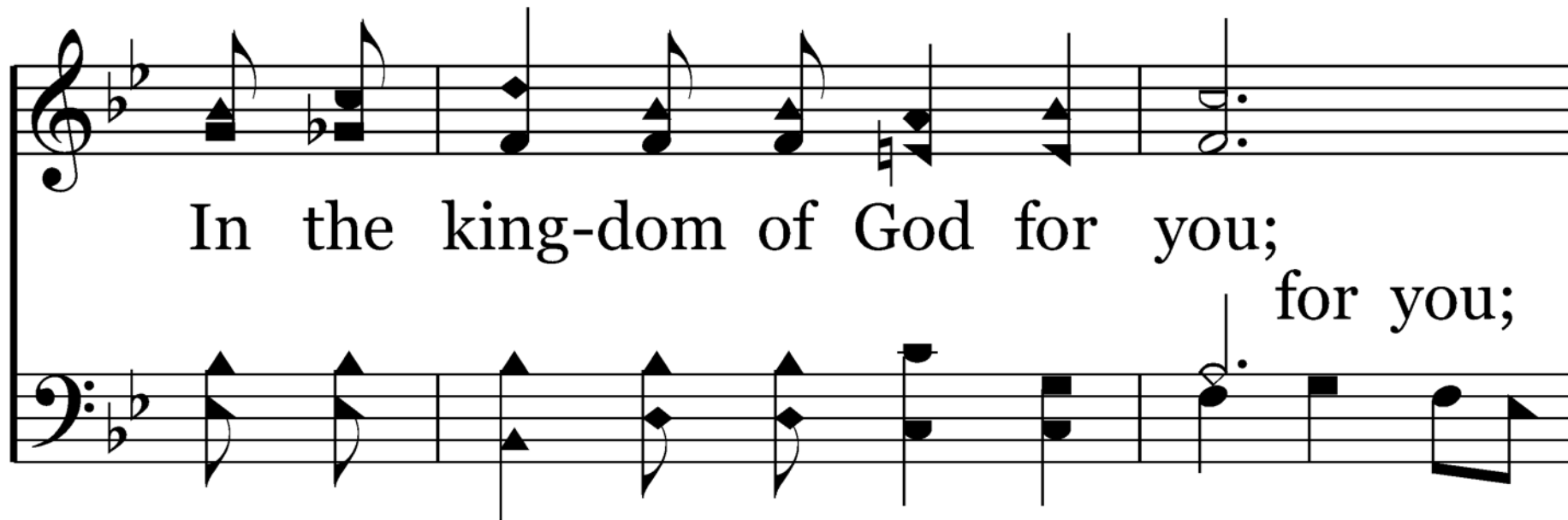

In the king-dom of God for you;  
for you;

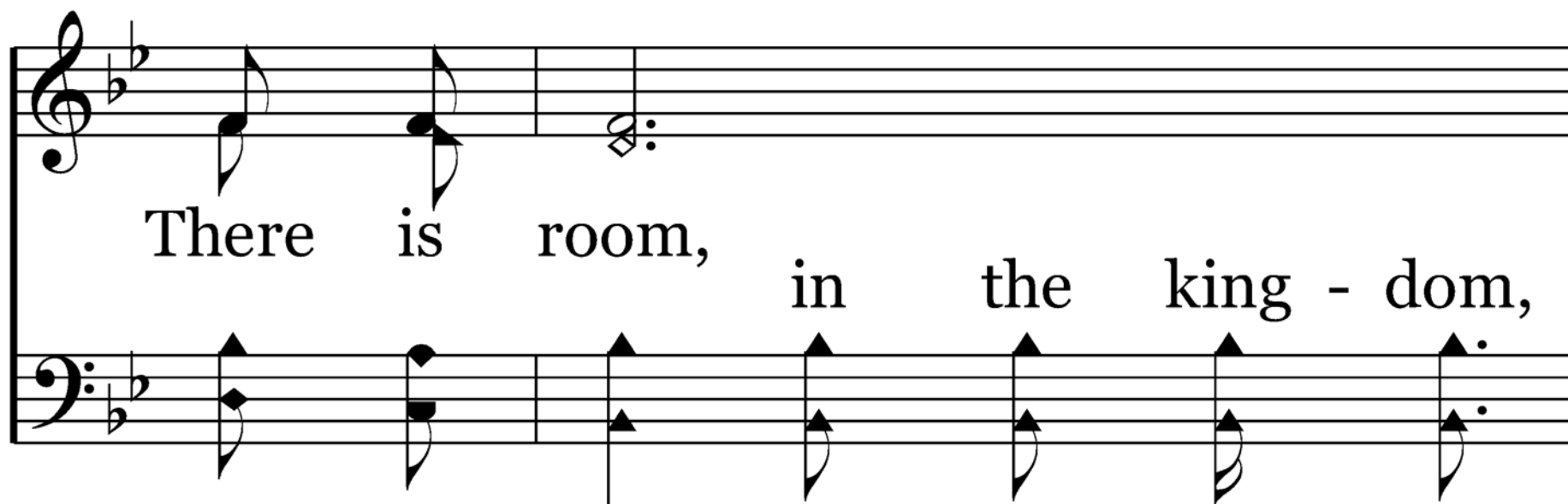

There is room,  
in the king - dom,

there's a place, in the ser - vice,

There is work that we all can do.

End of Verse 1

# Room in God's Kingdom

620

2. Just a cup of cold wa -

ter in His name giv - en

May the hope in some heart re -

new; Do not wait to be told,  
heart re-new;

nor by sor - row driv - en

To the work God has planned for you.

# Chorus

There is room, in the king-dom,

there's a place in the ser-vice,

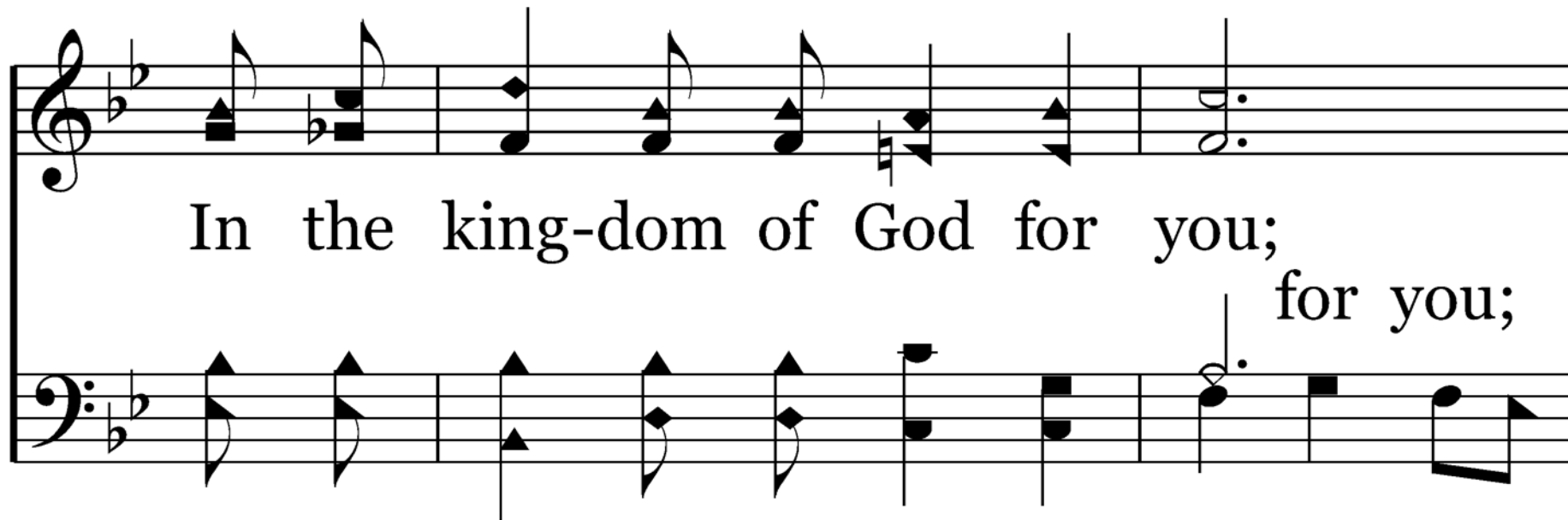

In the king-dom of God for you;  
for you;

There is room,  
in the king - dom,

there's a place, in the ser - vice,

There is work that we all can do.

End of Verse 2

# Room in God's Kingdom

620

3. There's a place in the ser -

vice of God for work - ers

Who are loy - al to Him and

true Can't you say to Him now,  
loy - al, true;

"I will leave the shirk - ers,

And the work Thou hast planned I'll do."

# Chorus

There is room, in the king - dom,

there's a place in the ser - vice,

In the king-dom of God for you;  
for you;

There is room,  
in the king - dom,

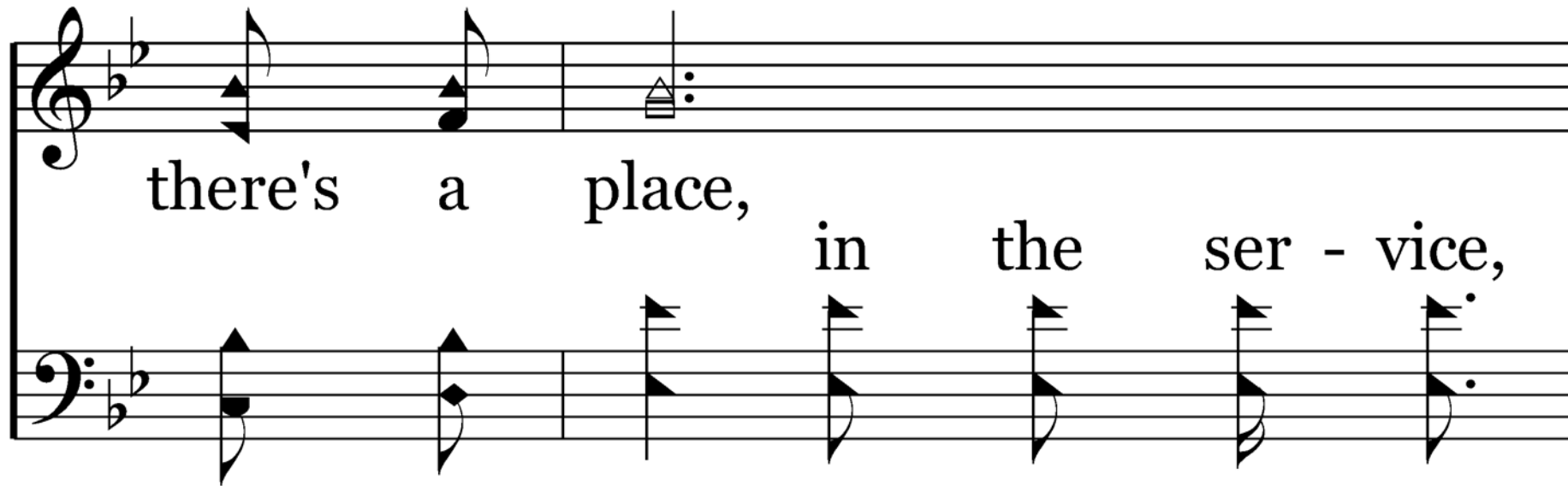

there's a place, in the ser - vice,

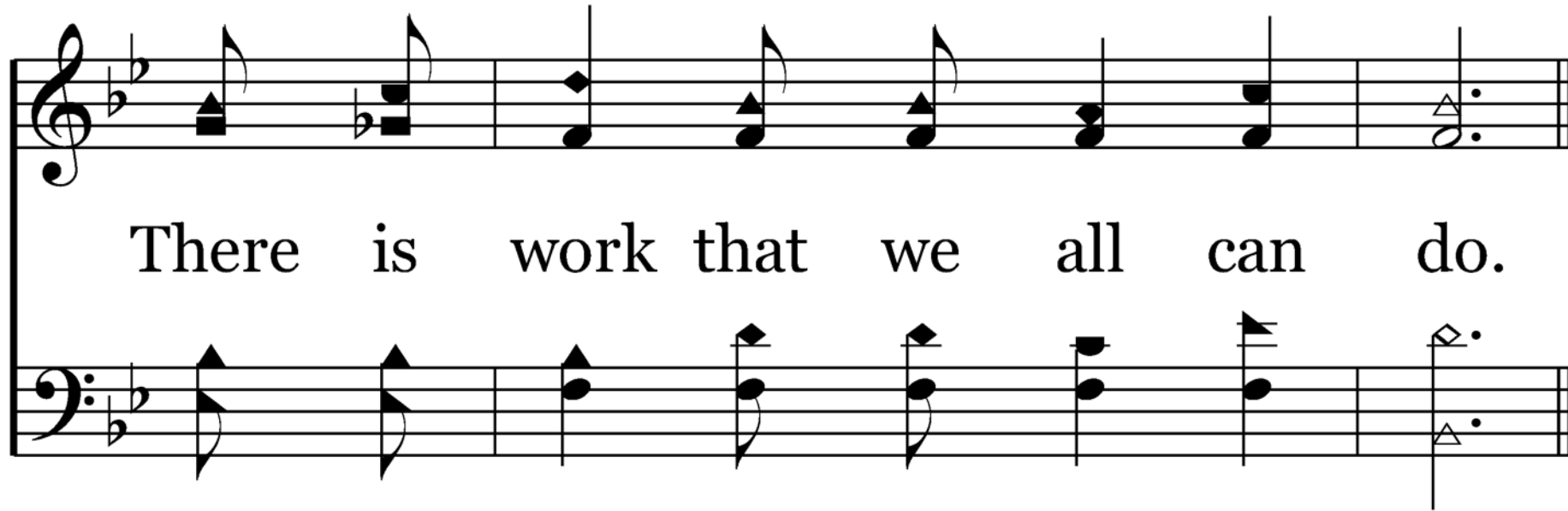

There is work that we all can do.

End of Song

# COME TO JESUS TODAY

*Behold, now is the accepted time;  
behold, now is the day of salvation.*

II Corinthians 6:12

# A TIME TO...

- The Disney model of service
- Without giving a 3 day seminar basically, “when you at Disney you are never out of character.
- When you are Christian you are never out of character
- "Pure religion and undefiled before God and the Father is this. To visit the fatherless and widows in their affliction, and to keep himself unspotted from the world." (Jas. 1:27)
- Psalm 119:97 “O how love I thy law! it is my meditation all the day.”

# A TIME TO...

- In Lk. 9:23 Jesus said: "If any man come after me, let him deny himself, and take up his cross daily and follow me."
- 1 Peter 3:15 But sanctify the Lord God in your hearts, and always be ready to give a defense to everyone who asks you a reason for the hope that is in you, with meekness and fear;
- Can you tell someone why you are a Christian?
- Keep a card in your wallet or purse with a list of key scriptures
- Try to memorize one or two scriptures.
- Don't be afraid to read your Bible in public.
- Don't be afraid to pray in public. To offer thanks at a restaurant.

# A TIME TO...

A vintage alarm clock with a blue face and a yellow bell. The clock face has black numbers and hands. A small, dark insect is on the face near the 12 o'clock position. The clock is on a brown surface.

- 460 The World's Bible

# THE WORLD'S BIBLE

*Ye are manifestly declared to be the epistle of Christ...  
written not with ink, but with the Spirit...*

II Corinthians 3:3

1. Christ has no hands but our hands

To do His work to - day,

He has no feet but our feet

To lead men in His way;

He has no tongue but our tongues

To tell men how He died,

He has no help but our help

To bring them to His side.

End of Verse 1

# The World's Bible

460

2. We are the on - ly Bi - ble

The care - less world will read,

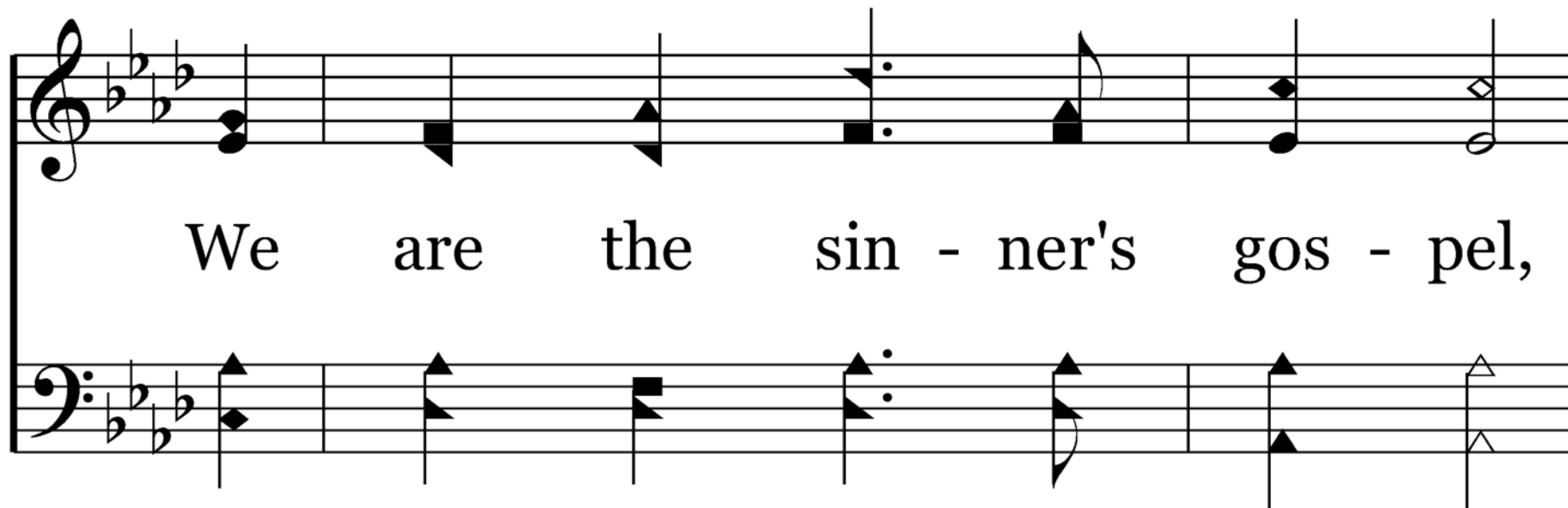

We are the sin - ner's gos - pel,

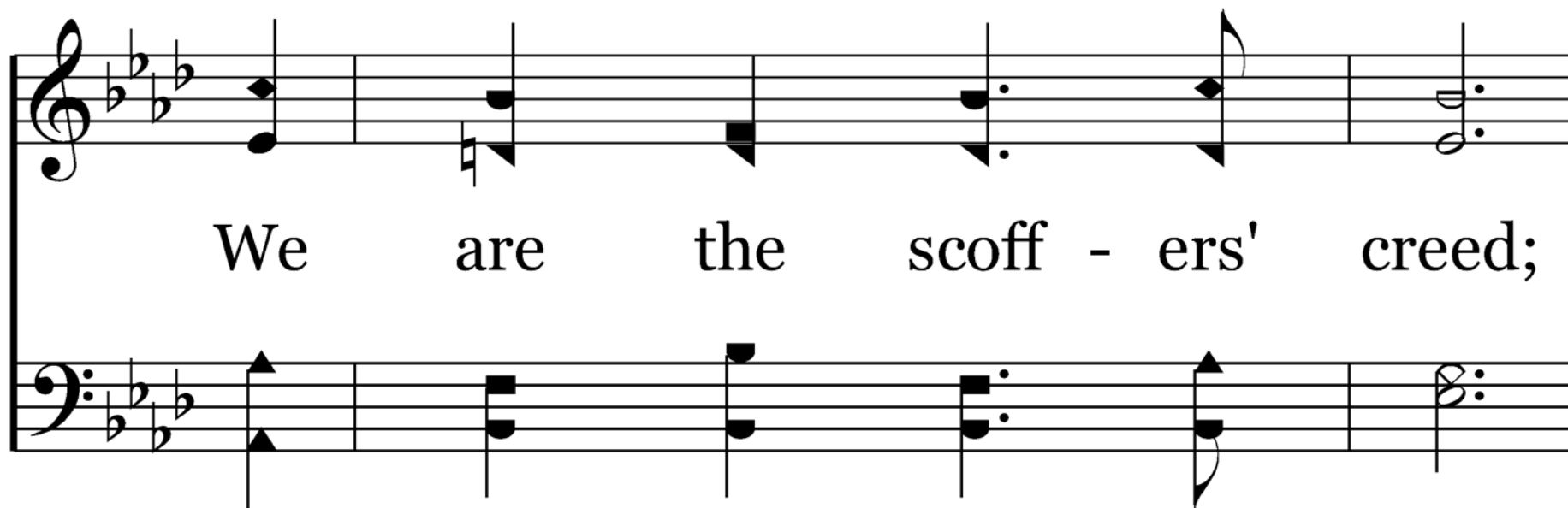

We are the scoff - ers' creed;

**System 1:**

Vocal line: We are the Lord's last mes - sage

Bass line: Accompaniment for the first system.

**System 2:**

Vocal line: Giv - en in deed and word,

Bass line: Accompaniment for the second system.

What if the type is crook - ed?

What if the print is blurred?

End of Verse 2

3. What if our hands are bus - y

With oth - er things than His?

What if our feet are walk - ing

Where sin's al - lure - ment is?

What if our tongues are speak - ing

Of things His life would spurn,

How can we hope to help Him

And wel - come His re - turn?

End of Song

# A TIME TO...

- **Mat 28:18-20**
- **Mark 16:15-16 (every creature KJV)**

**Every person in the world has the God given right to hear the Gospel**

**It is our God given responsibility to tell them**

**No matter who they are**

**351 Will You Not Tell It Today**

**605 This Is the Day**

# WILL YOU NOT TELL IT TODAY?

*Go...tell them how great things the Lord hath done  
for thee...*

Mark 5:19

1. If the name of the Sav - ior

is pre - cious to you,

If His care has been con - stant

and ten - der and true,

If the light of His pres - ence

has bright - ened your way,

O will you not tell of

your glad - ness to - day?

# Chorus

O will you not tell it to-day?  
will you not tell it to-day?

Will you not tell it to-day?  
will you not tell it to-day

If the light of His pres - ence

has bright - ened your way,

O will you not tell it to - day?

End of Verse 1

# Will You Not Tell It Today?

351

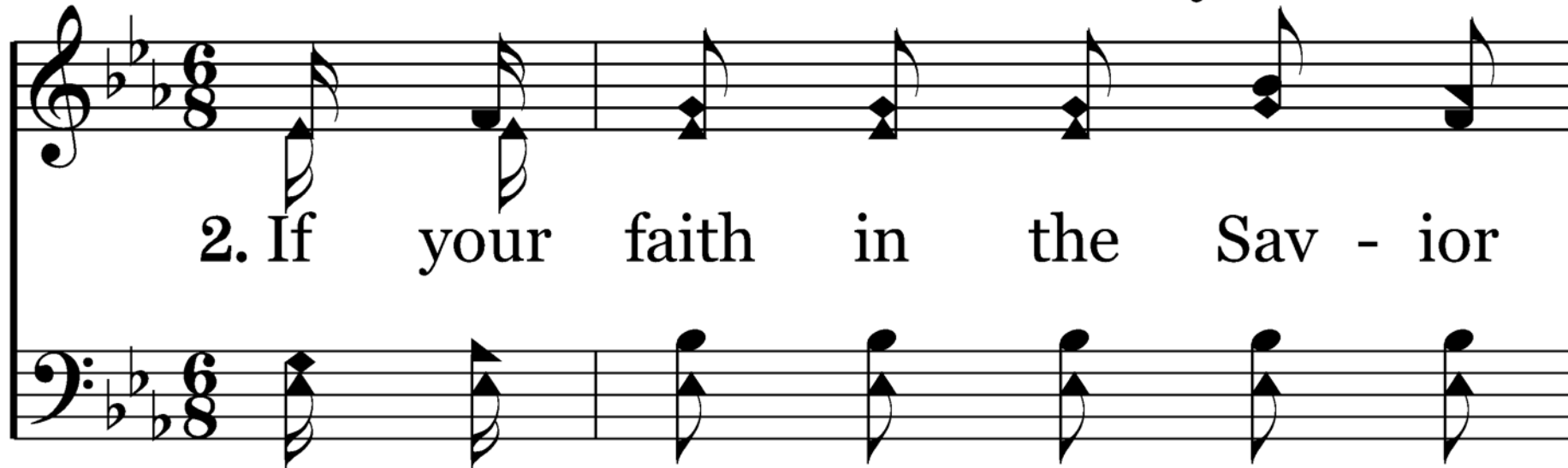

2. If your faith in the Sav - ior

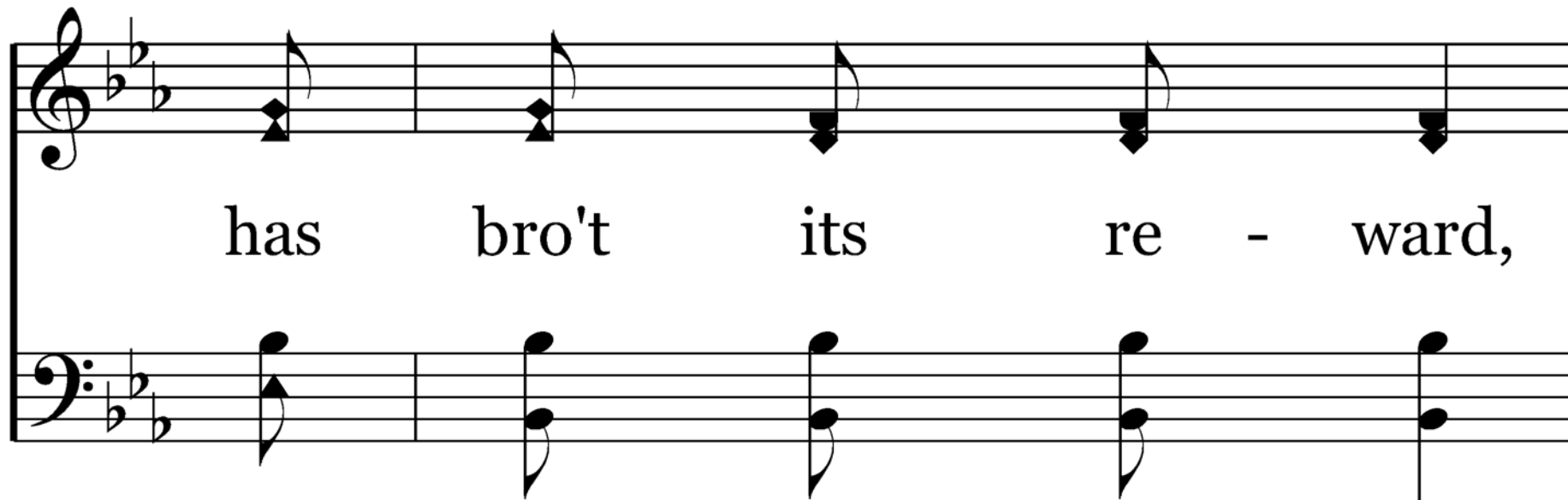

has bro't its re - ward,

The second system continues the melody and accompaniment from the first system, maintaining the same musical structure and timing.

If a strength you have found in

the strength of your Lord,

If the hope of a rest in

His pal - ace is sweet,

O will you not, broth - er,

the sto - ry re - peat?

# Chorus

O will you not tell it to-day?  
will you not tell it to-day?

Will you not tell it to-day?  
will you not tell it to-day

If the light of His pres - ence

has bright - ened your way,

O will you not tell it to - day?

# Will You Not Tell It Today?

351

3. If the souls all a - round you

are liv - ing in sin,

If the Mas - ter has told you

to bid them come in,

If the sweet in - vi - ta - tion

they nev - er have heard,

O will you not tell them

the cheer - bring - ing word?

# Chorus

O will you not tell it to-day?  
will you not tell it to-day?

Will you not tell it to-day?  
will you not tell it to-day

If the light of His pres - ence

has bright - ened your way,

O will you not tell it to - day?

End of Song

# THIS IS THE DAY

*This is the day which the LORD hath made...  
Rejoice and be glad in it.*

Psalm 118:24

# This Is the Day

605

This is the day the Lord has made.

Let us re - joice and be glad in it.

Let us re - joice, Let us re - joice,

Let us re - joice and be glad in it.

The musical score is written for two voices (Soprano and Bass) in D major (two sharps). The first system contains the lyrics "Let us re - joice, Let us re - joice," and the second system contains "Let us re - joice and be glad in it." The melody is simple and joyful, with a final cadence at the end of the second system.

End of Song

A close-up photograph of a mechanical watch movement, showing intricate gears and components. A semi-transparent orange rectangular overlay covers the upper and middle portions of the image. Centered within this overlay is a motivational message in bold, red, sans-serif capital letters. The text is arranged in seven lines, with the final line 'DO IT' being the largest and most prominent.

**IF YOU ARE A CHRSTITIAN THERE IS  
SOMETHING YOU CAN DO TODAY  
THAT WILL MAKE YOU A BETTER  
SERVANT OF GOD MORE USEFUL IN  
HIS KINGDOM  
THIS IS THE DAY  
DO IT**

The background of the image is a close-up of a compass rose. The compass rose is circular with a light-colored center and a darker, possibly brass or metal, outer ring. It is set against a textured, brownish-gold background that looks like a piece of fabric or a map. The text is overlaid on this background in a large, bold, red font.

**IF YOU NEED THE  
PRAYERS OF THE  
CONGREGATION COME  
AND LET IT BE KNOWN**

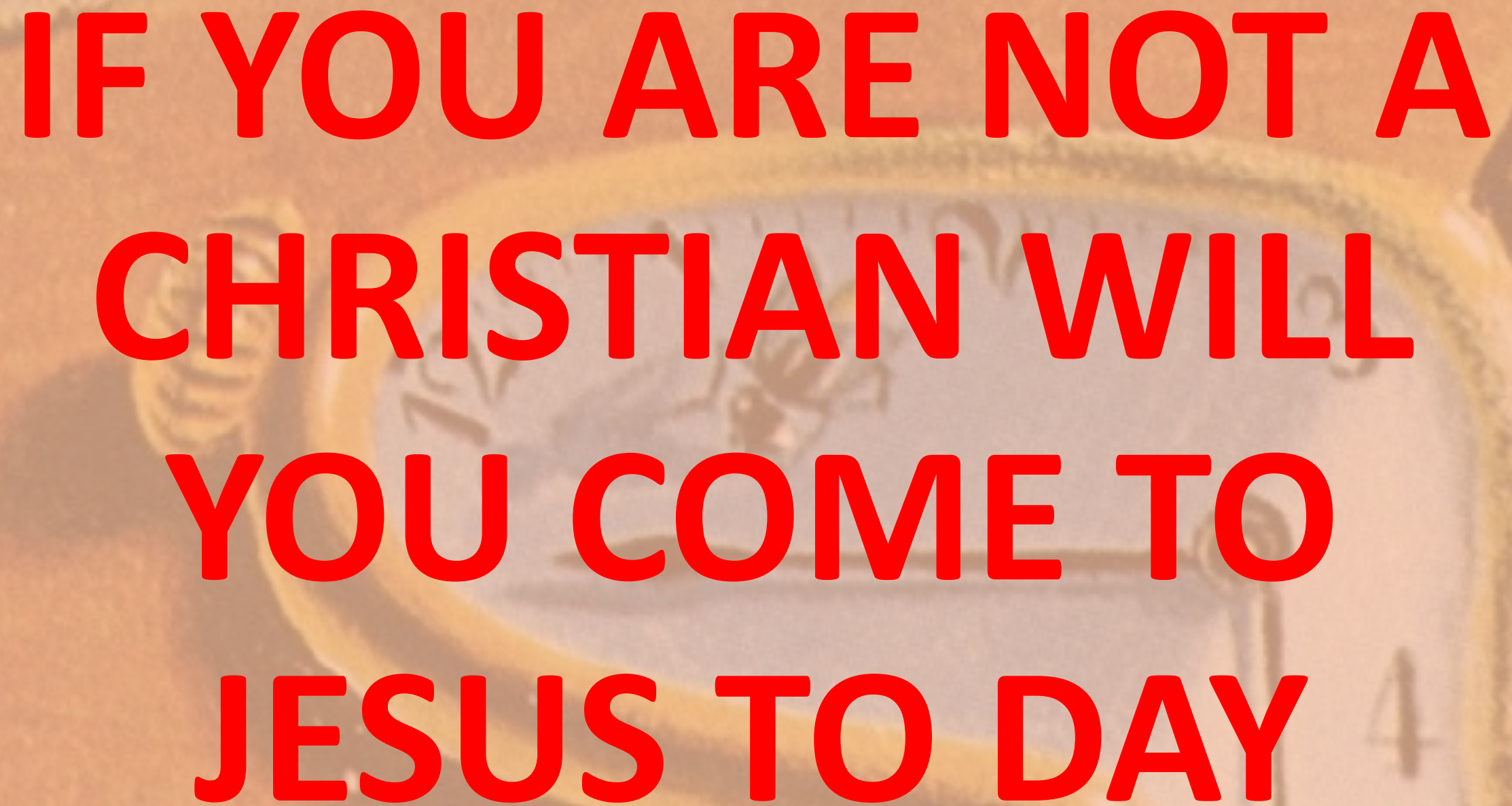

**IF YOU ARE NOT A  
CHRISTIAN WILL  
YOU COME TO  
JESUS TO DAY**

293 COME TO JESUS TODAY

## Come to Jesus Today

1. Come to Je - sus! He will save you,

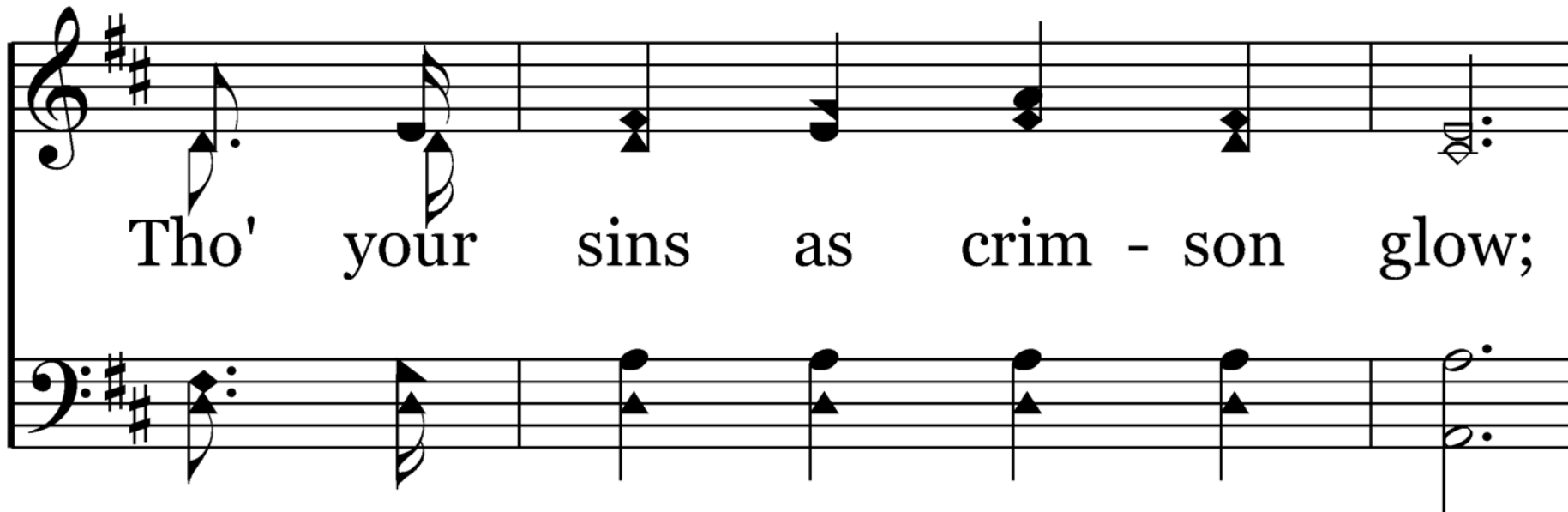

Tho' your sins as crim - son glow;

If you give your hearts to Je - sus,

He will make them white as snow.

# Chorus

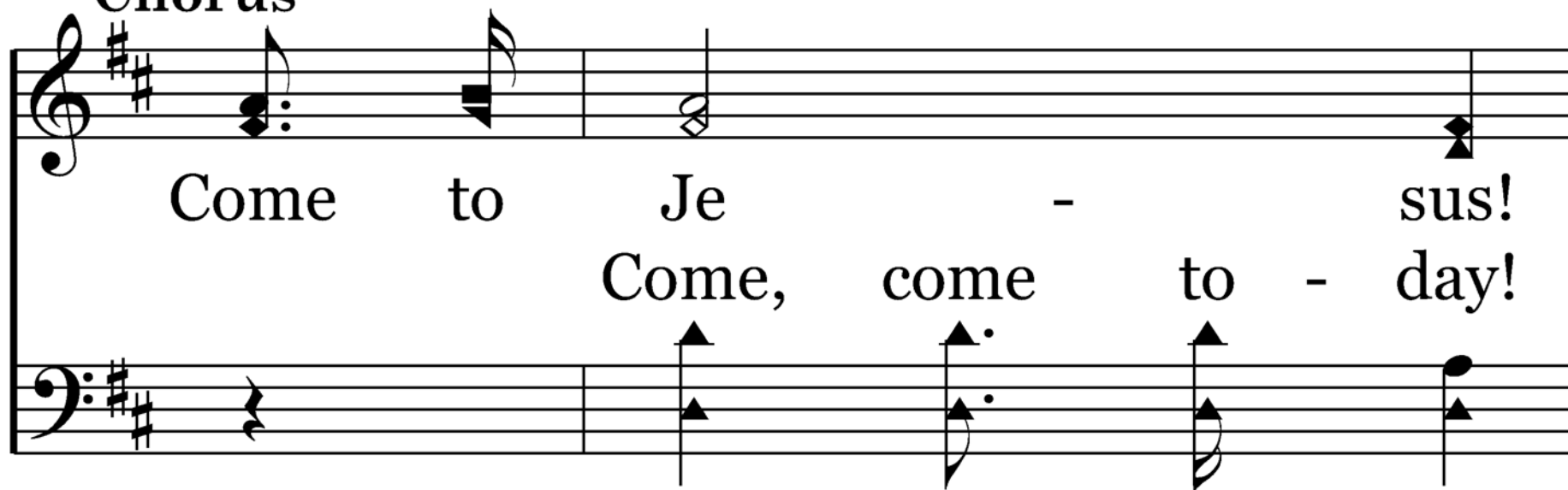

Come to Je - sus!  
Come, come to - day!

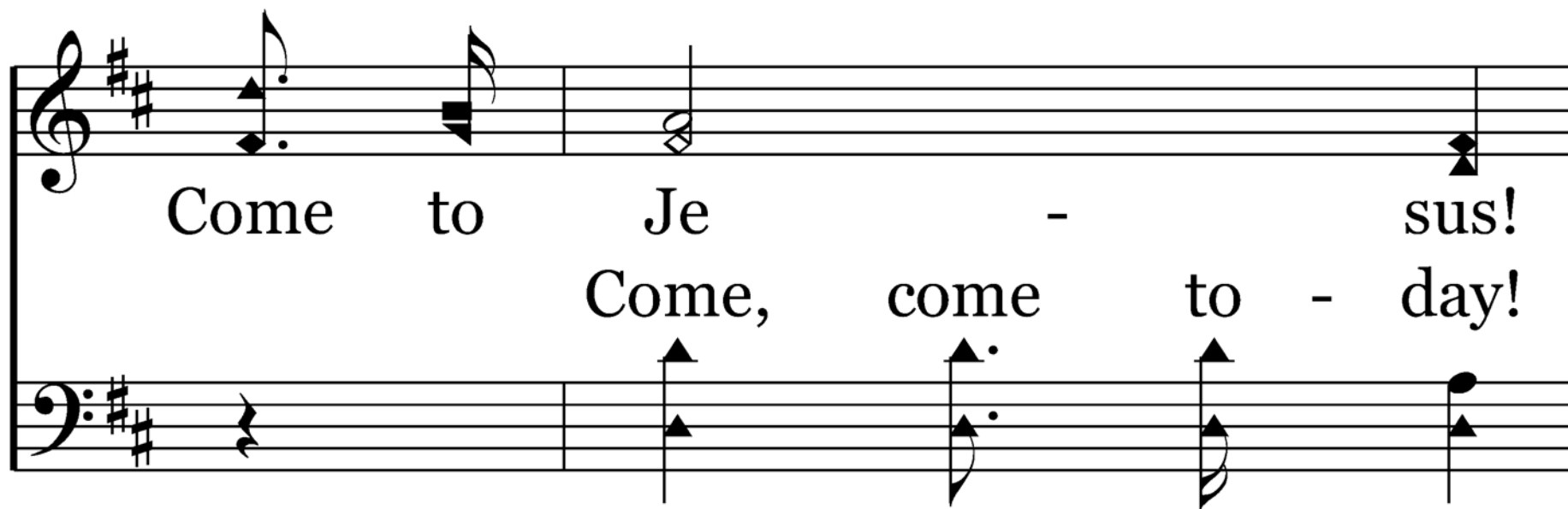

Come to Je - sus!  
Come, come to - day!

Come to Je - sus! come

to - day,  
yes, come, come to - day!

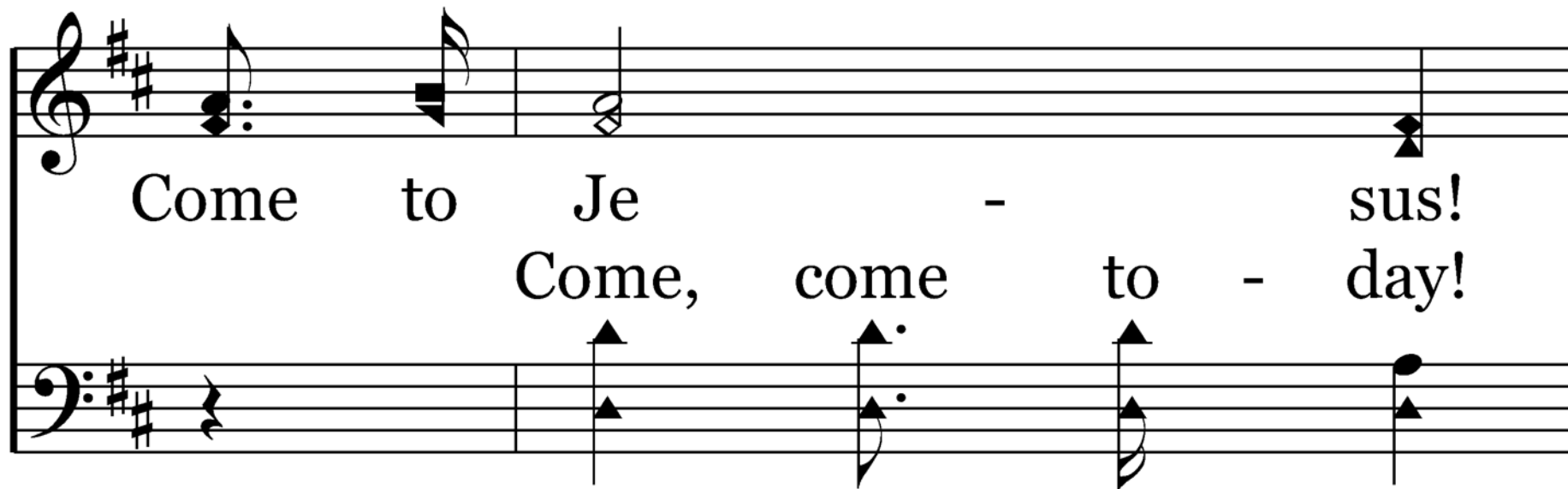

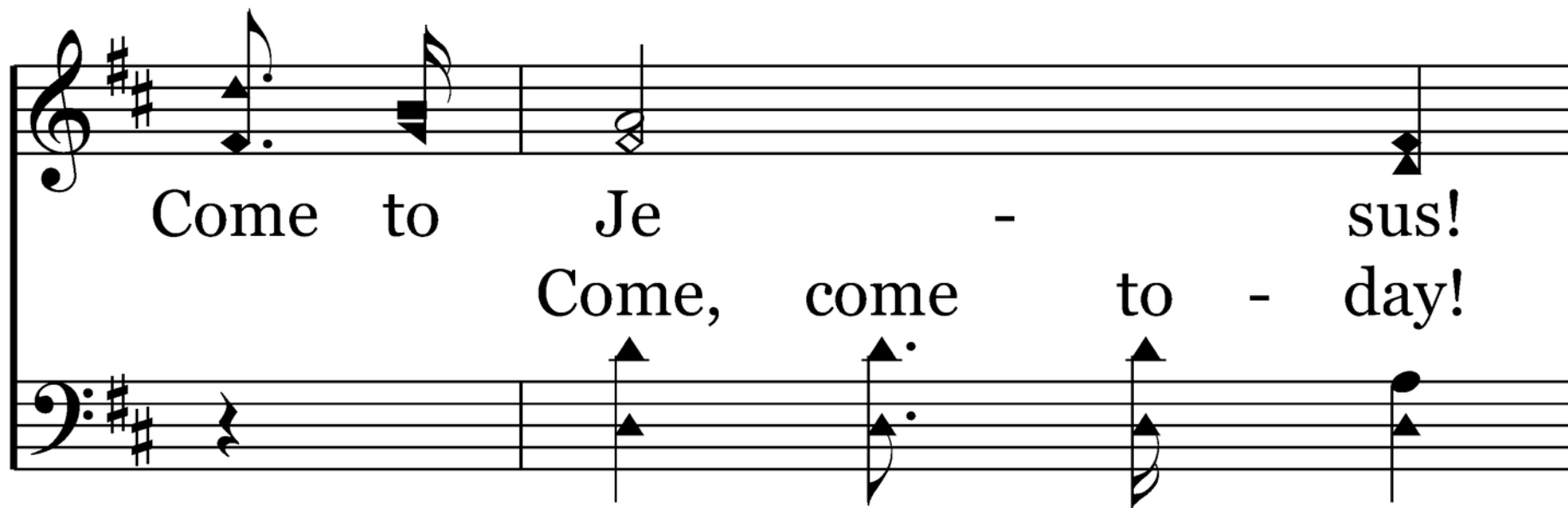

Second system of the musical score, identical to the first. It continues the melody and accompaniment for the lyrics "Come to Je - sus!" and "Come, come to - day!".

Come to Je - sus! come, come to - day!

End of Verse 1

# Come to Jesus Today

293

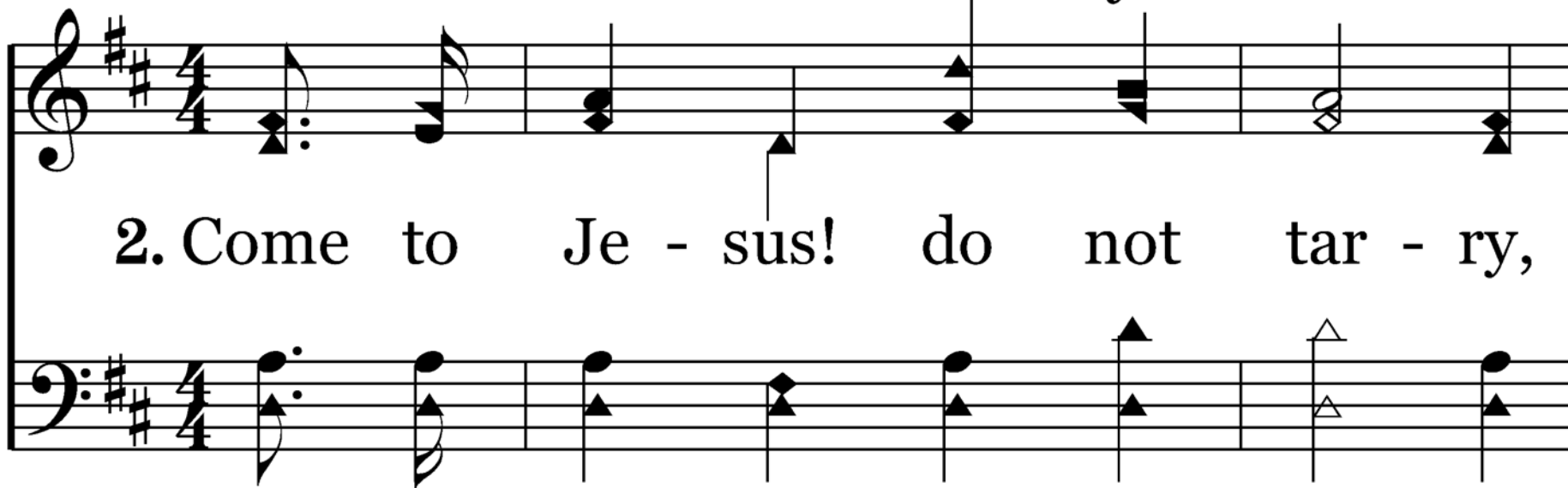

2. Come to Je - sus! do not tar - ry,

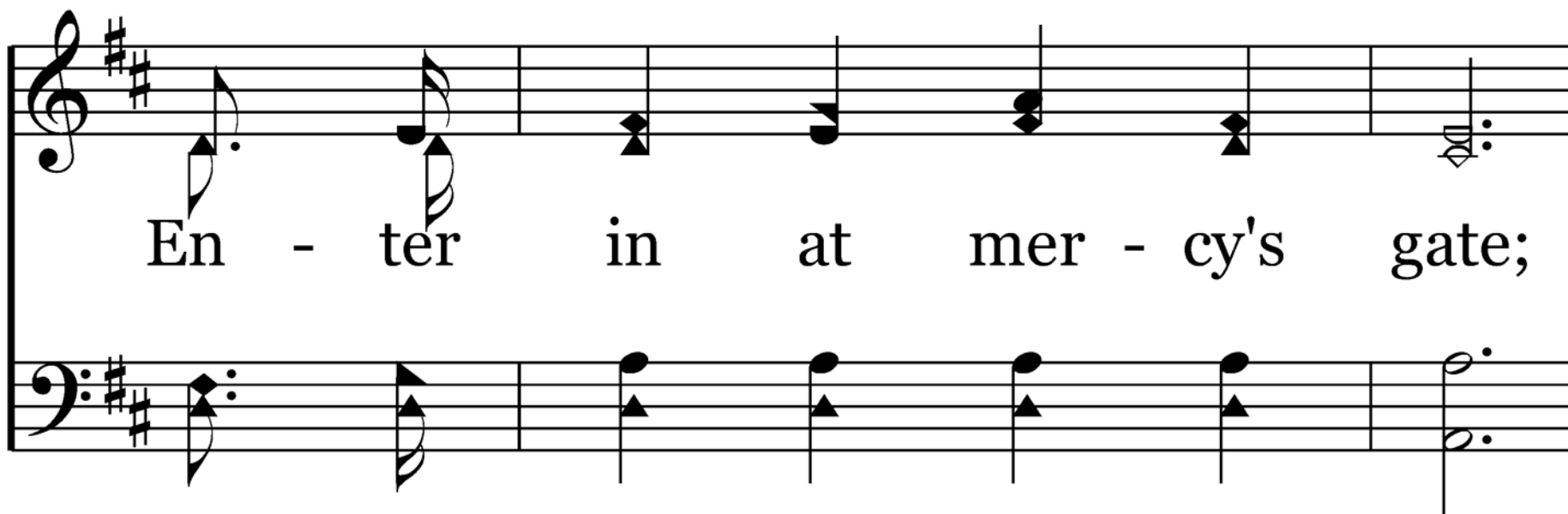

En - ter in at mer - cy's gate;

O de - lay not till the mor - row,

Lest thy com - ing be too late.

## Chorus

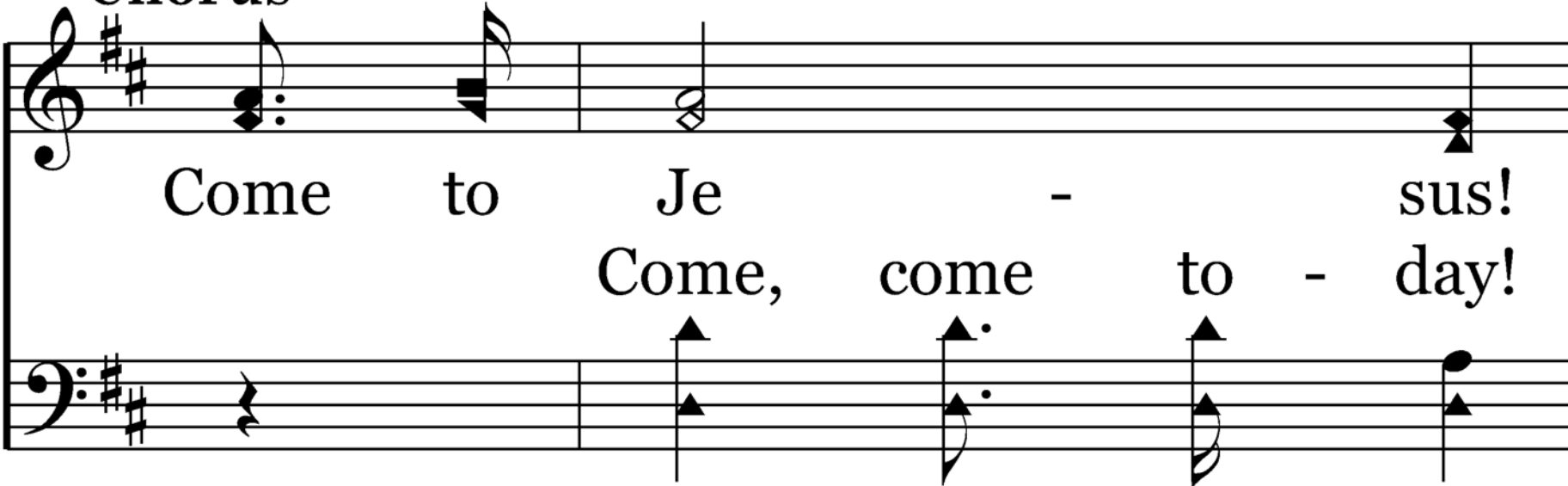

Come to Je - sus!  
Come, come to - day!

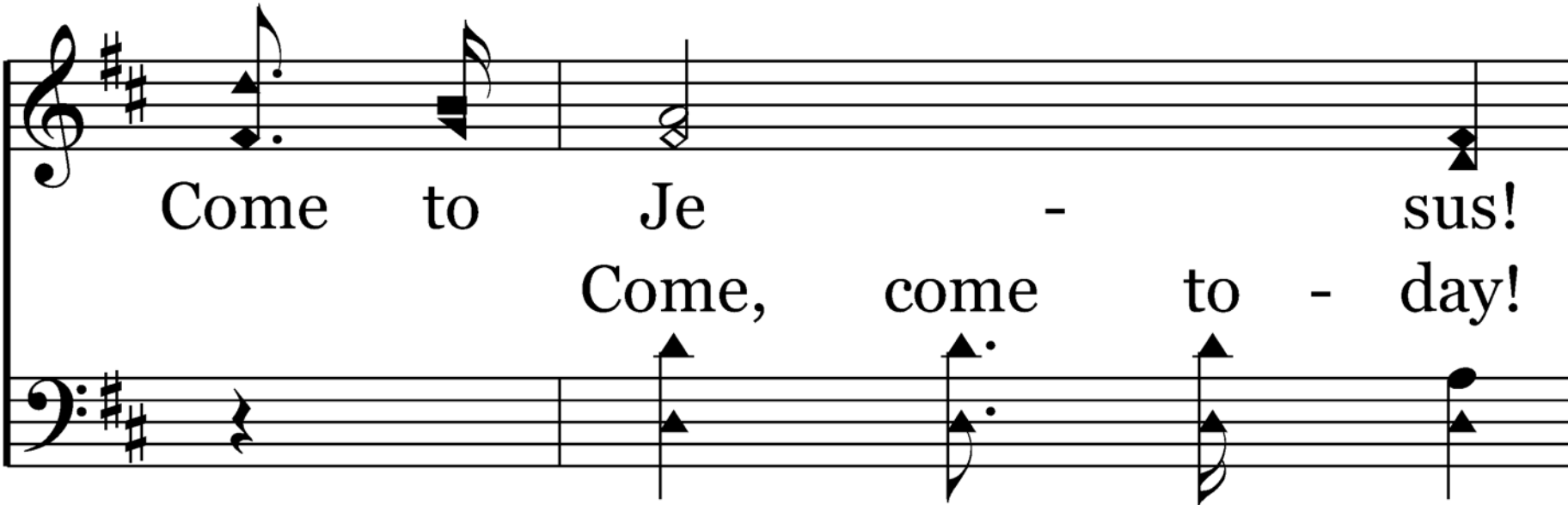

Come to Je - sus!  
Come, come to - day!

Come to Je - sus! come

to - day,  
yes, come, come to - day!

Come to Je - sus!  
Come, come to - day!

Come to Je - sus!  
Come, come to - day!

Come to Je - sus! come, come to - day!

# Come to Jesus Today

293

3. Come to Je - sus, dy - ing sin - ner!

Oth - er Sav - ior there is none;

He will share with you His glo - ry,

When your pil - grim - age is done.

# Chorus

Come to Je - sus!

Come, come to - day!

Come to Je - sus!

Come, come to - day!

Come to Je - sus! come

to - day,  
yes, come, come to - day!

Come to Je - sus!  
Come, come to - day!

Come to Je - sus!  
Come, come to - day!

Come to Je - sus! come, come to - day!

End of Song

