

SOME IMPORTANT THINGS

NEW CREATION

EVERY

(New)

CHRISTIAN

Should Know

SOME IMPORTANT THINGS EVERY (NEW) CHRISTIAN SHOULD KNOW



- ✓ *We have been blessed with four new babes in Christ within the last two weeks –*
- ✓ *There are some things they need to know! - & - There are some things we need to know so we can help them grow to maturity in Christ.*

SOME IMPORTANT THINGS EVERY (NEW) CHRISTIAN SHOULD KNOW



SAVED *They obeyed the gospel - added to the saved by the Lord - 2:38,41,47*



CONTINUED STEADFASTLY



in the apostles teaching - 2:42; cf. Col 1:23; 2 Tim 3:14



in fellowship with one another, i.e., partaking of the Lord's supper & praying together - 2:42; 1 Cor 10:16,17; 11:20-26; Acts 4:31; Col 4:2



TOGETHER *sharing possessions & meals / one accord praising God - 2:43-47*



Acts 2:38-47

SOME IMPORTANT THINGS EVERY (NEW) CHRISTIAN SHOULD KNOW

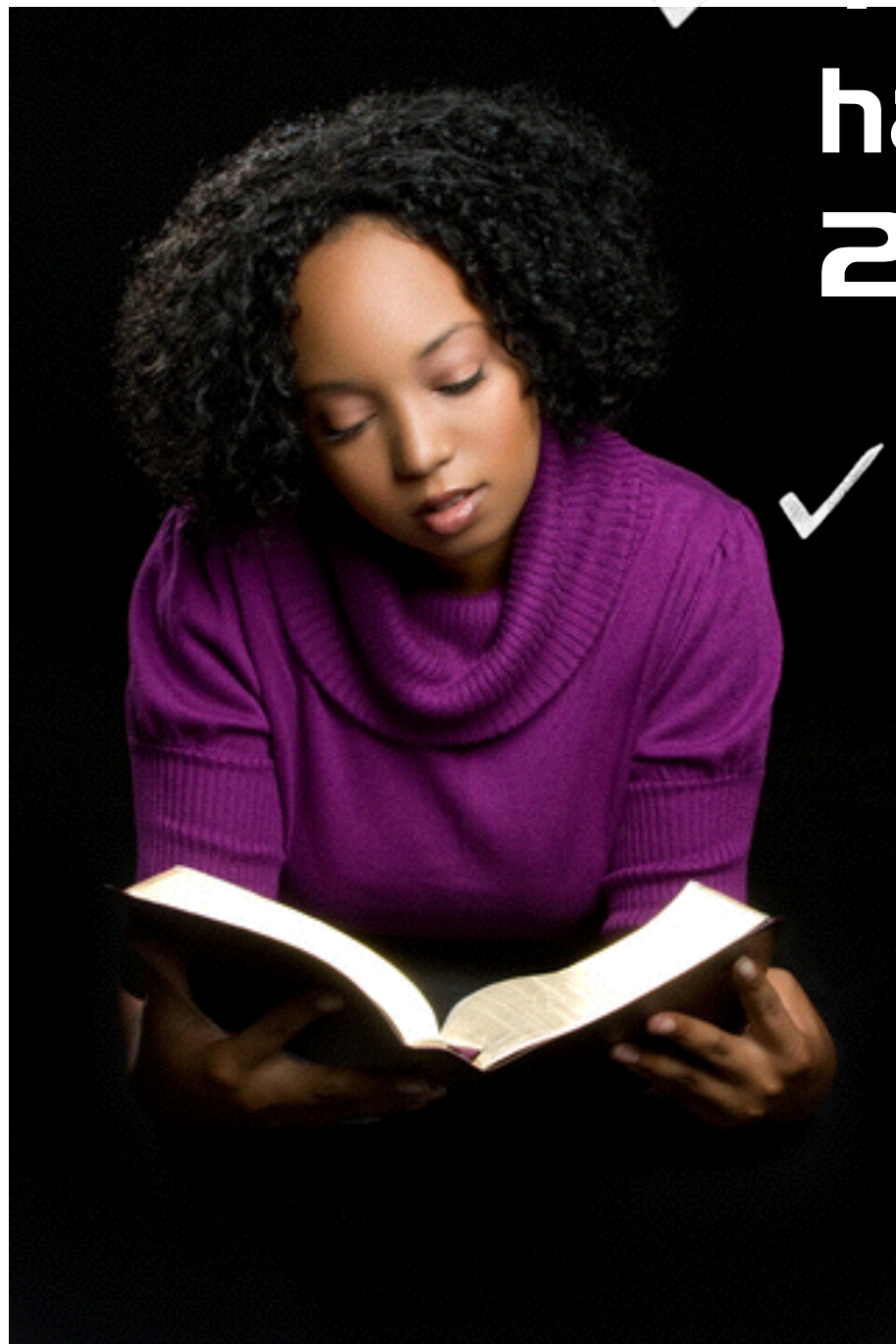

*Not a feeling, Not an
unexplainable emotion, but
knowing you have done what
Jesus said to do – (Rom 6:3-17;
8:12-17; Gal 3:26,27)*

SOME IMPORTANT THINGS EVERY (NEW) CHRISTIAN SHOULD KNOW

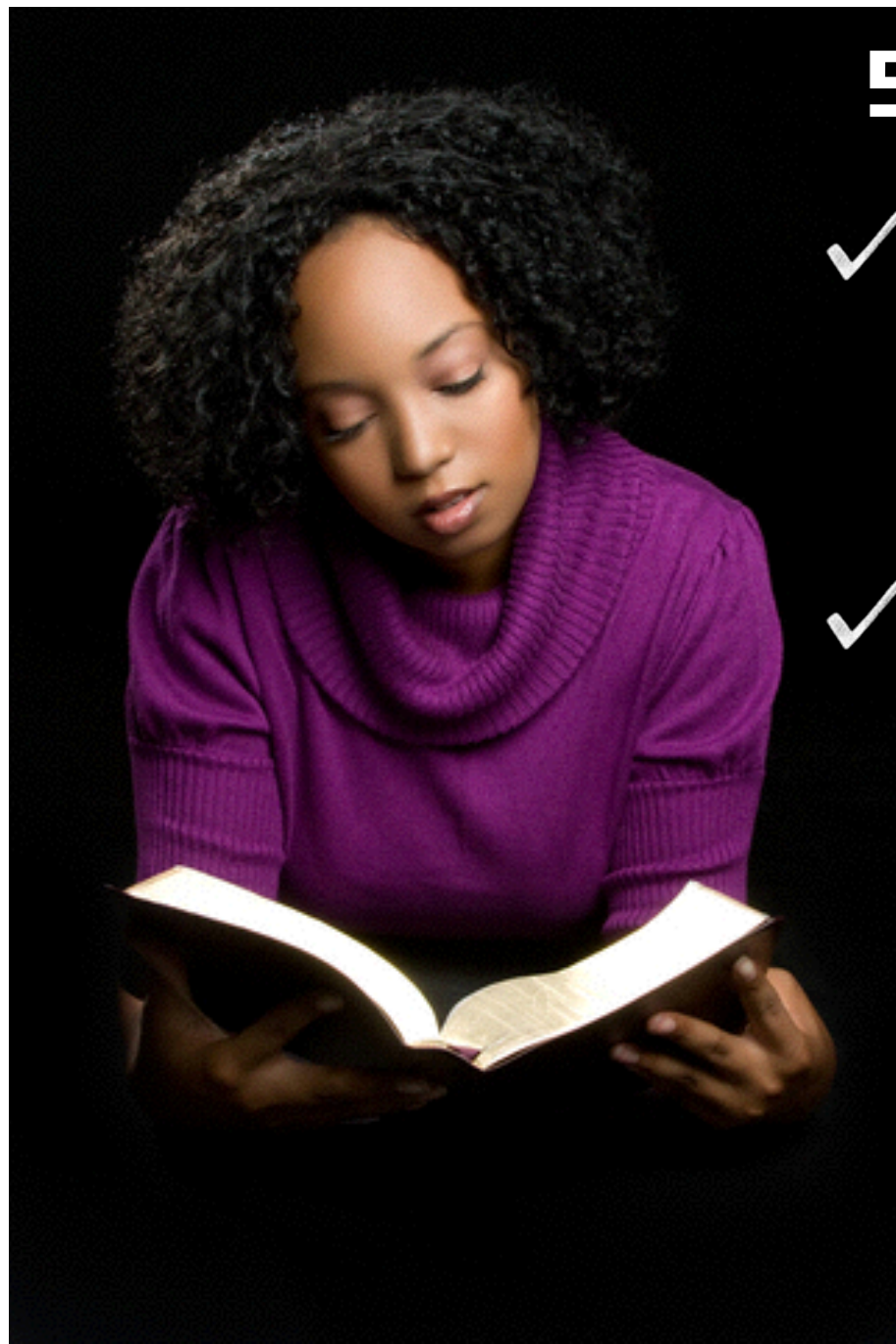

Each one bears the responsibility for his own growth – Mat 16:27; Gal 6:4,5; Rom 2:6-9

Growth Is A Process – There Are No Shortcuts, Quick Fixes, One Step Solutions – Heb 4:12-14; 2 Pet 1:5-10; Gal. 5:22,23 - (To grow in faith, hope, & love REQUIRES time, effort, commitment, dedication, persistence, help

SOME IMPORTANT THINGS EVERY (NEW) CHRISTIAN SHOULD KNOW

Remaining Faithful Will Require
Unwavering Commitment – (1 Pet 4:12-19)



commit

SOME IMPORTANT THINGS EVERY (NEW) CHRISTIAN SHOULD KNOW

Remaining Faithful Will Require
Unwavering Commitment – (1 Pet 4:12-19)

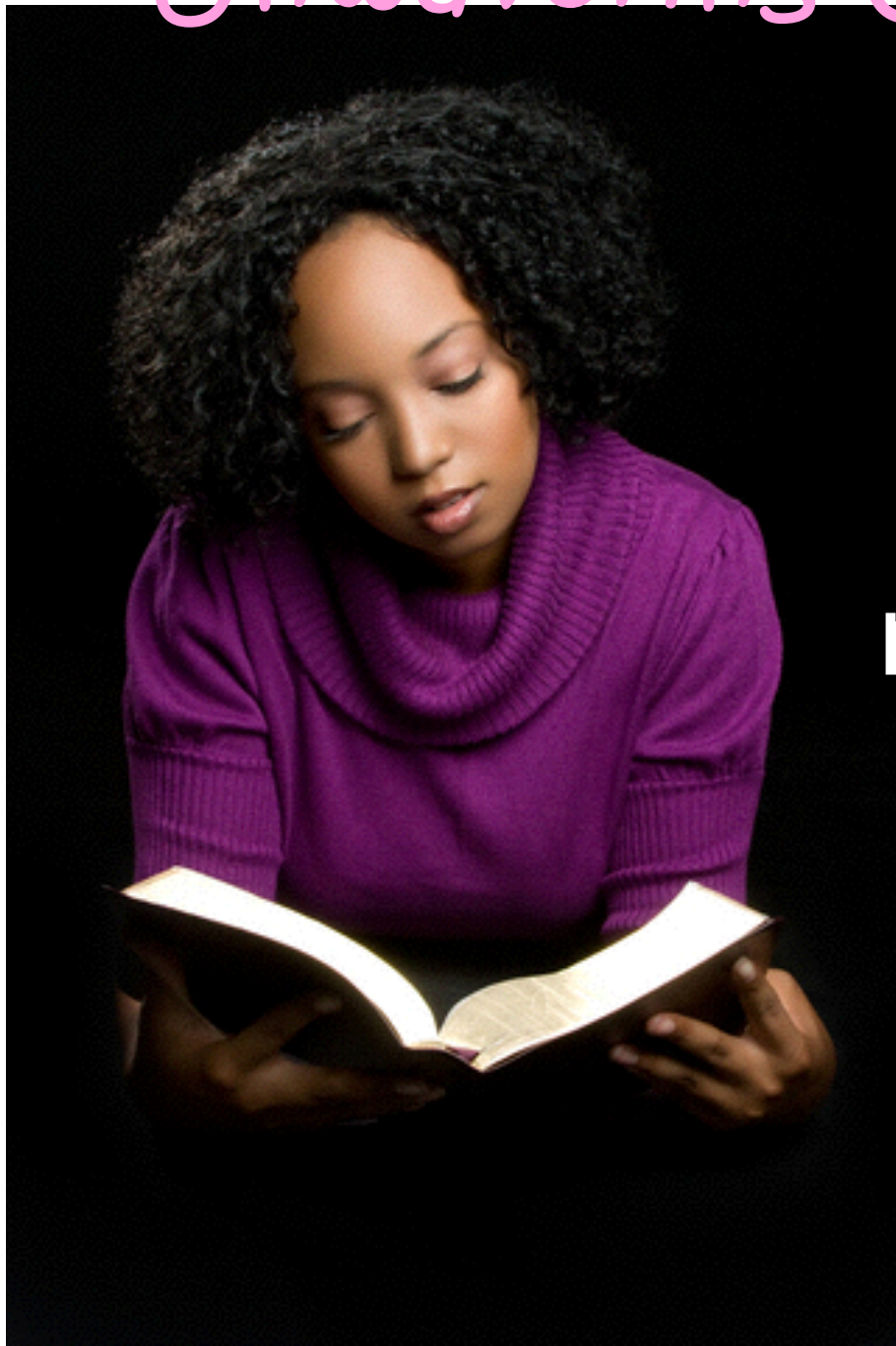

committed

SOME IMPORTANT THINGS EVERY (NEW) CHRISTIAN SHOULD KNOW

Remaining Faithful Will Require
Unwavering Commitment – (1 Pet 4:12-19)



*Mat 7:13,14; John
8:32; 14:6; 2 Jn 1:9*

SOME IMPORTANT THINGS EVERY (NEW) CHRISTIAN SHOULD KNOW

Remaining Faithful Will Require Unwavering Commitment – (1 Pet 4:12-19)

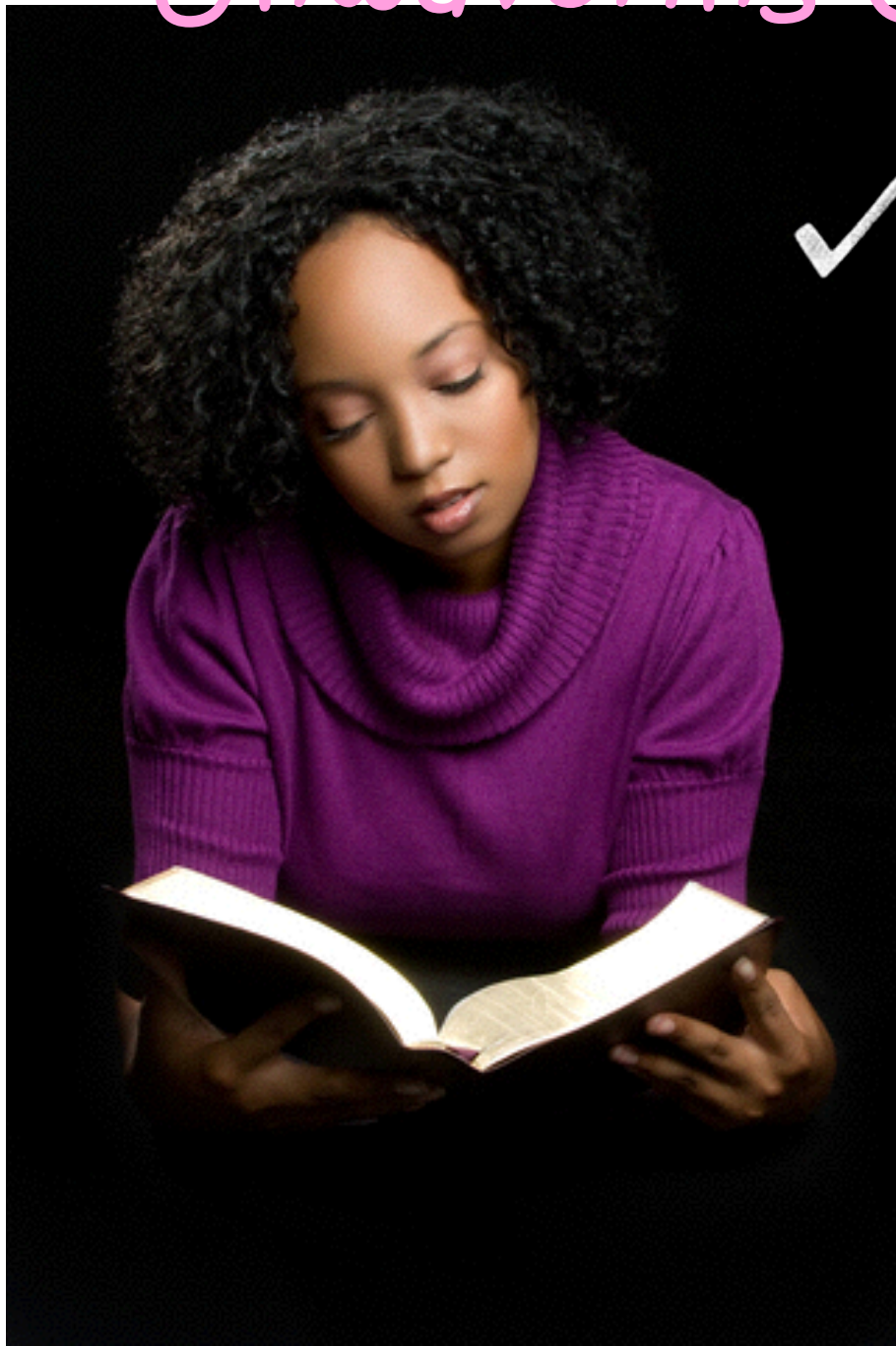

✓ *Temptations do not go away – SAME
WEAKNESSES AS BEFORE
(Disappointed with themselves)
James 1:2,13; 1 Cor 10:13; (pattern
of self-denial must continue – Luke
9:23-25; Col 3:1-17)*

SOME IMPORTANT THINGS EVERY (NEW) CHRISTIAN SHOULD KNOW

Remaining Faithful Will Require
Unwavering Commitment – (1 Pet 4:12-19)

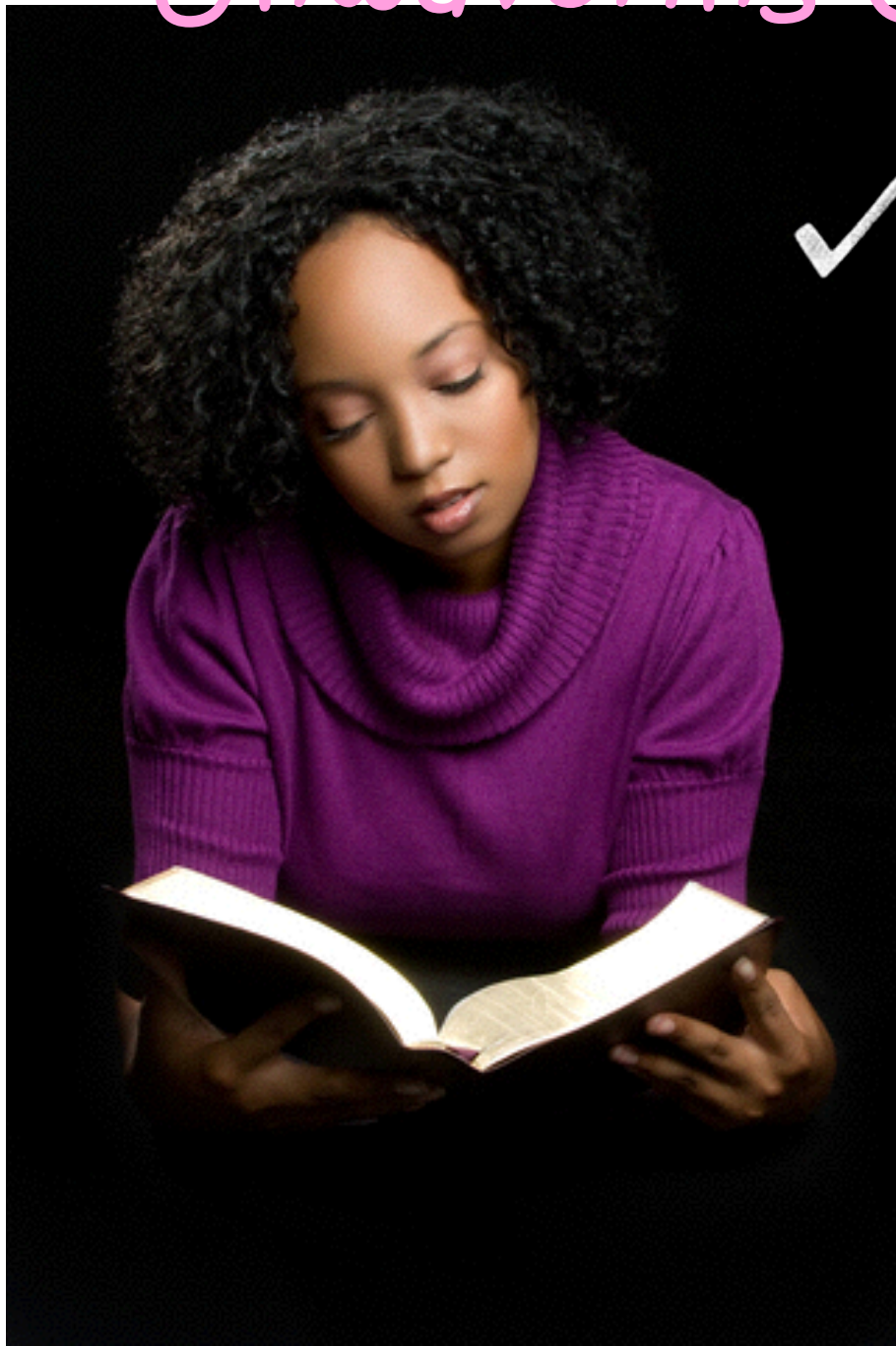

✓ *IMPERFECT CHRISTIANS*
(Disappointed by brethren) –
Gal 2:11-13; James 3:2-13;
Mat 18:6; Rom 14:8-13, 19-21

SOME IMPORTANT THINGS EVERY (NEW) CHRISTIAN SHOULD KNOW

Remaining Faithful Will Require
Unwavering Commitment – (1 Pet 4:12-19)

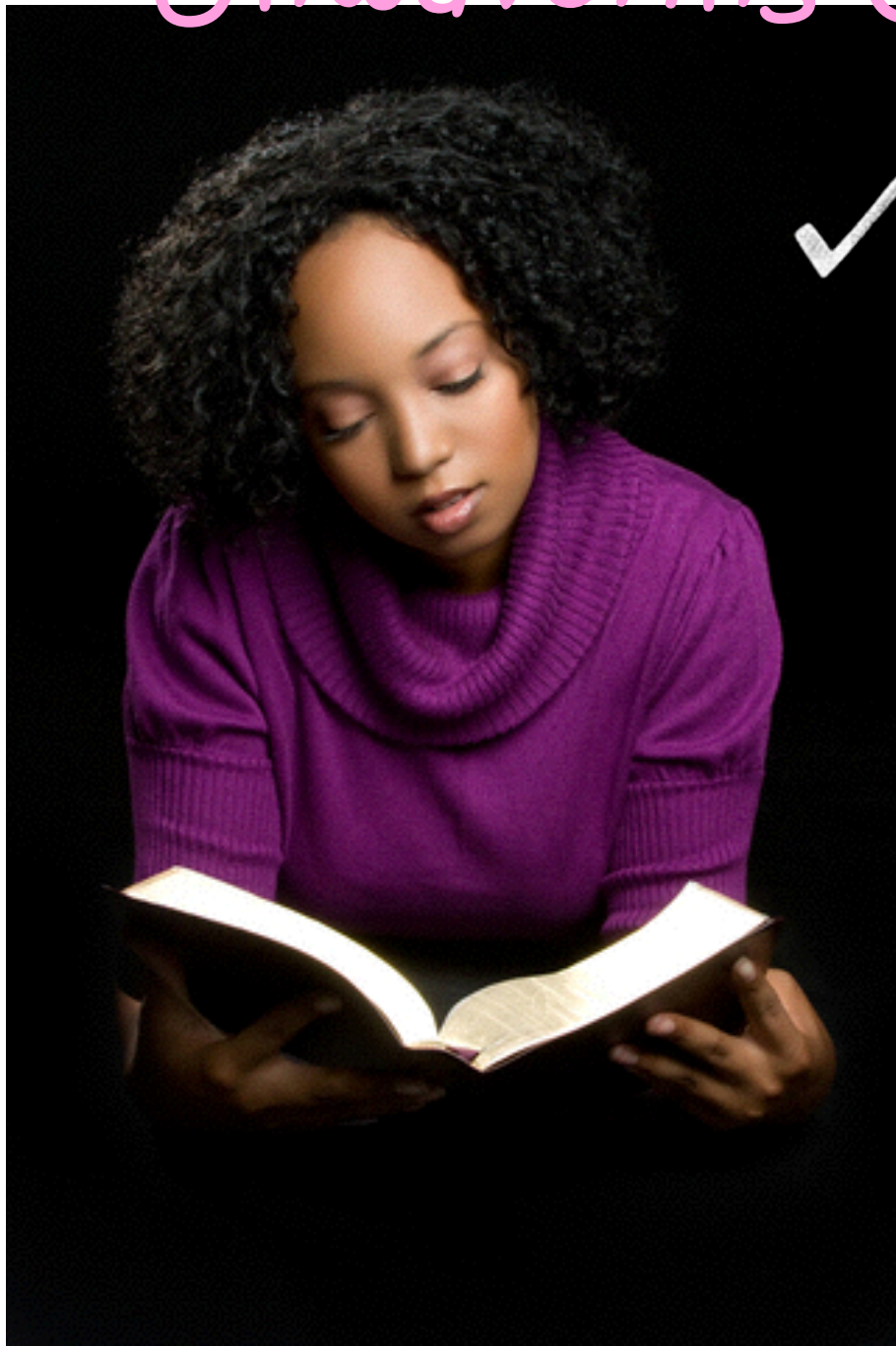

✓ *The pull of the world –
John 15:18,19; 1 John
2:15-17; 3:13; James 4:4;
1 Cor 15:33; 1 Pet 5:8.9*

SOME IMPORTANT THINGS EVERY (NEW) CHRISTIAN SHOULD KNOW

Remaining Faithful Will Require Unwavering Commitment – (1 Pet 4:12-19)

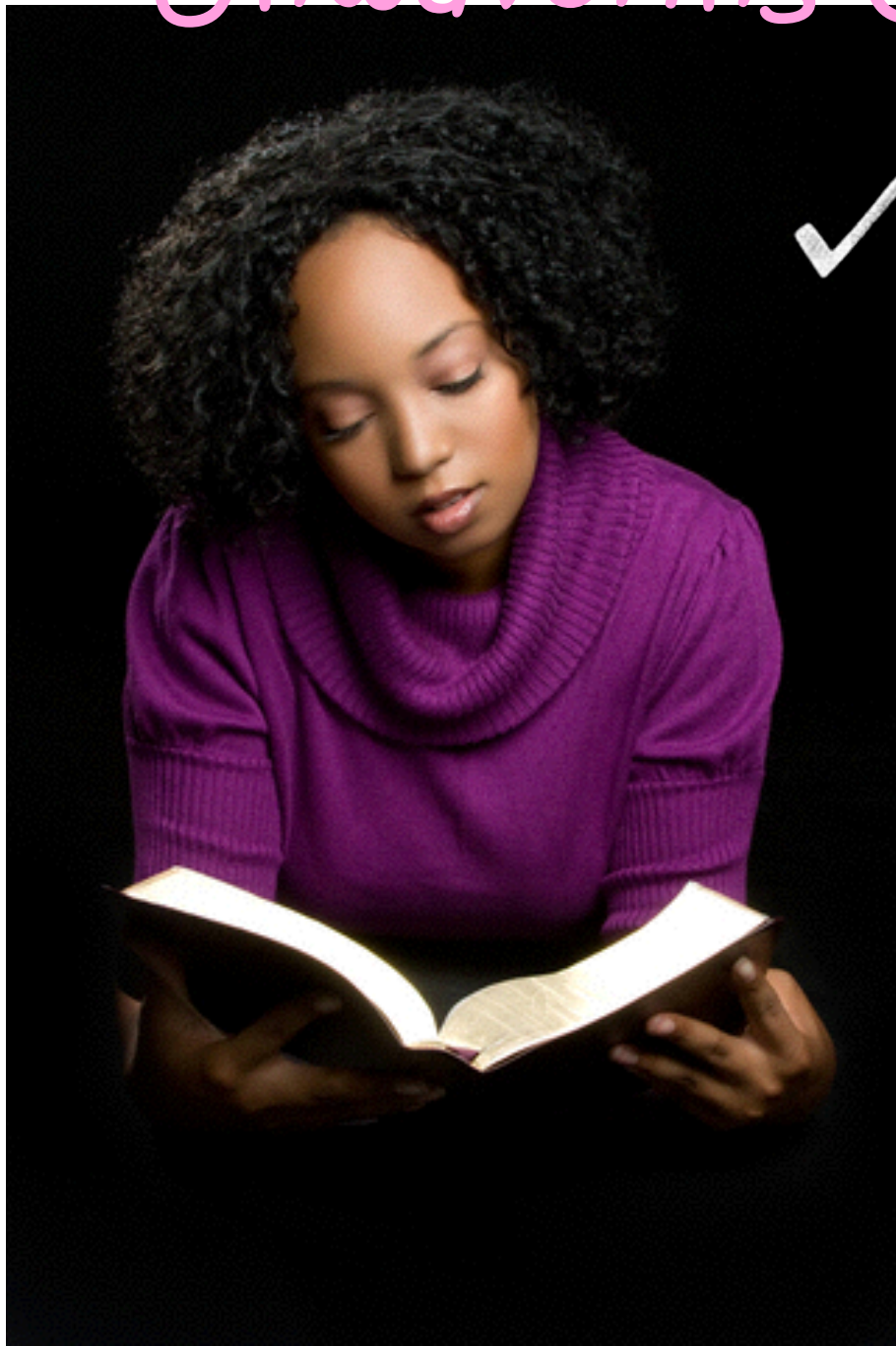

✓ *The challenge of keeping our singular focus on pleasing God & spiritual things – Mat 6:19-24; 1 Pet 14:27-32; Col. 3:1,2; Rom 12:1,2; Phili 4:8,9*

SOME IMPORTANT THINGS EVERY
(NEW) CHRISTIAN SHOULD KNOW

Remaining Committed Will Require An
Ever Growing Faith – (1 Pet 5:5-11)



SOME IMPORTANT THINGS EVERY
(NEW) CHRISTIAN SHOULD KNOW

Remaining Committed Will Require An
Ever Growing Faith – (1 Pet 5:5-11)

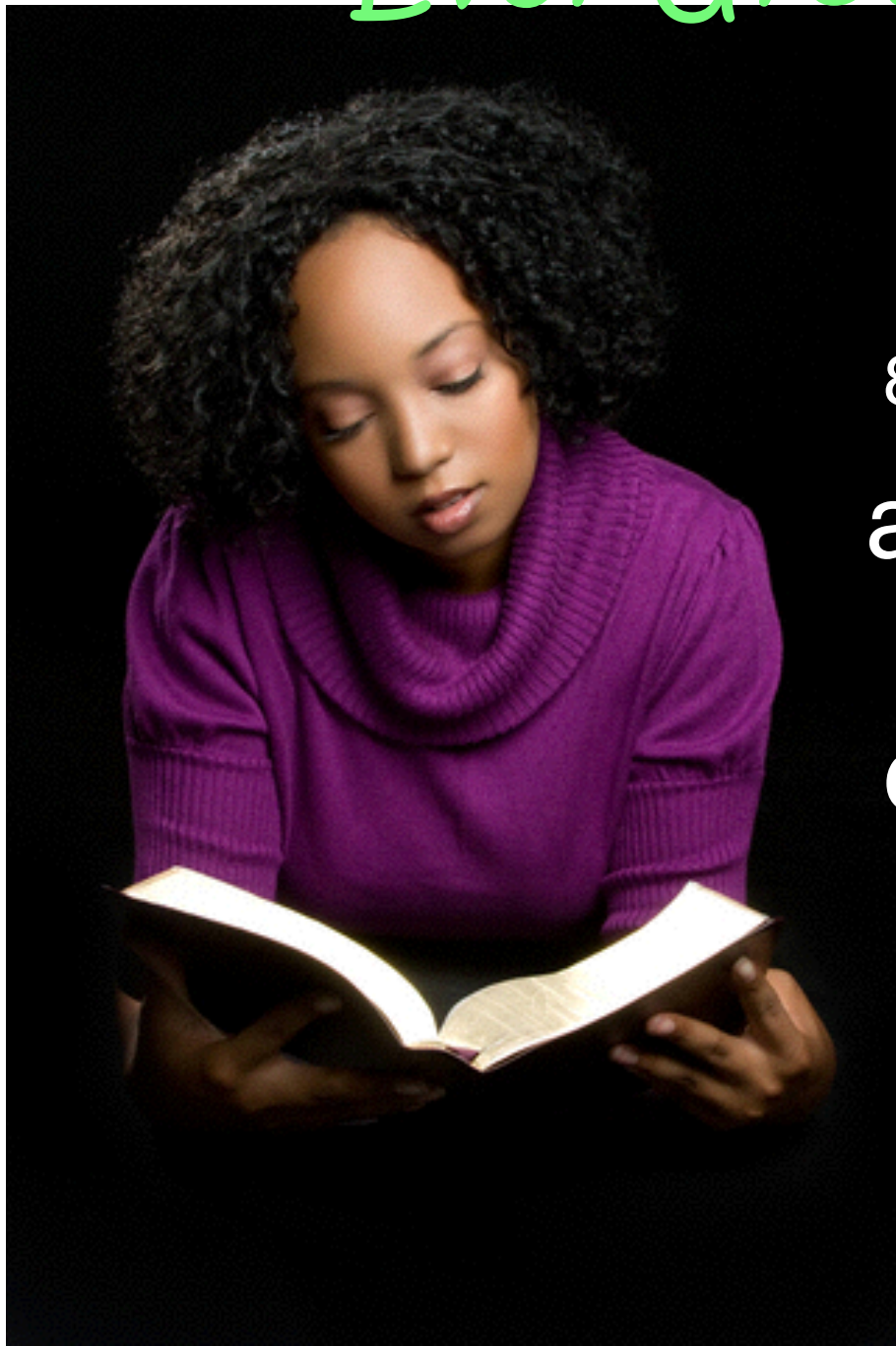

SOME IMPORTANT THINGS EVERY
(NEW) CHRISTIAN SHOULD KNOW

Remaining Committed Will Require An
Ever Growing Faith – (1 Pet 5:5-11)

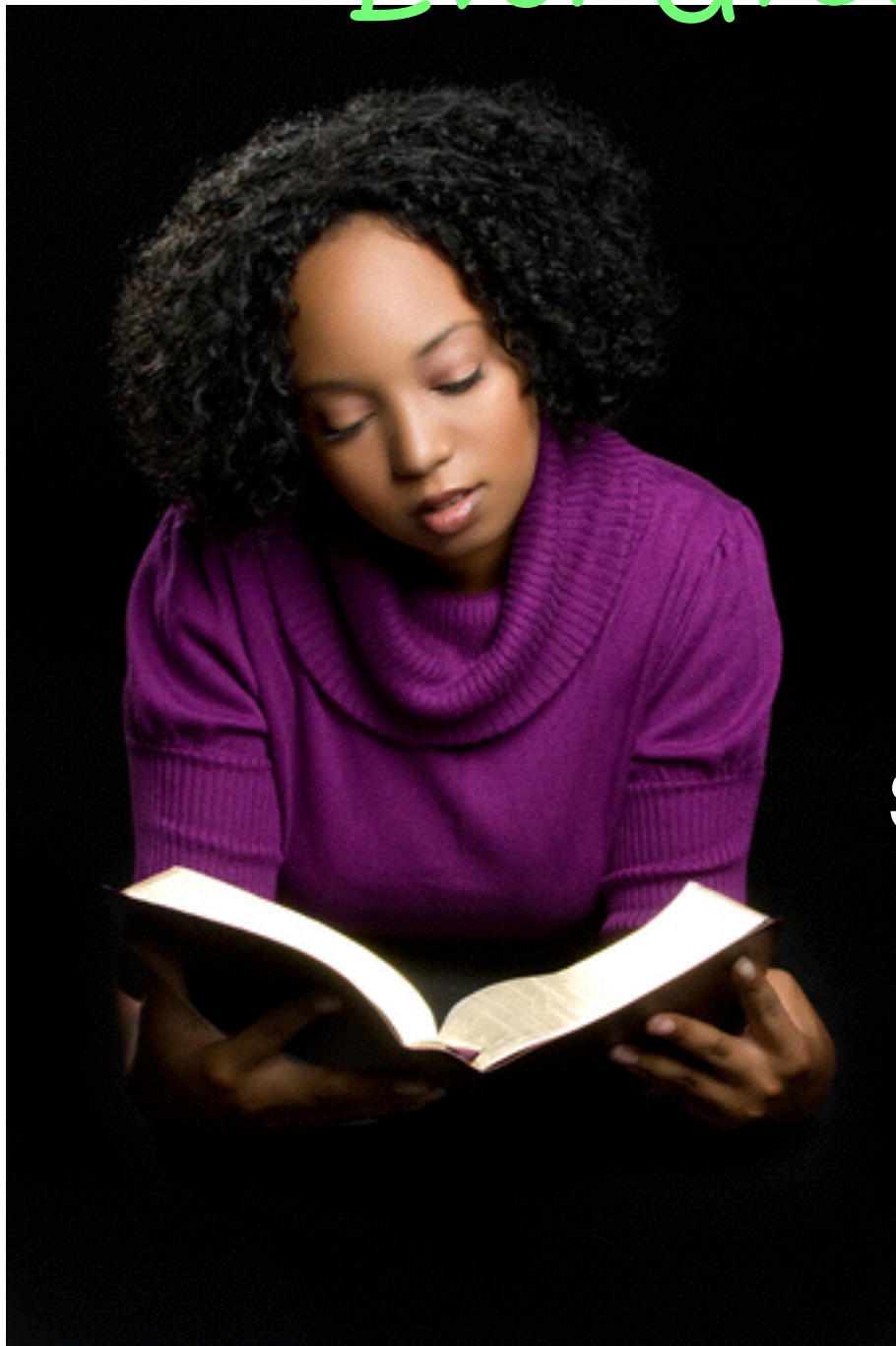

SOME IMPORTANT THINGS EVERY (NEW) CHRISTIAN SHOULD KNOW

Remaining Committed Will Require An Ever Growing Faith – (1 Pet 5:5-11)

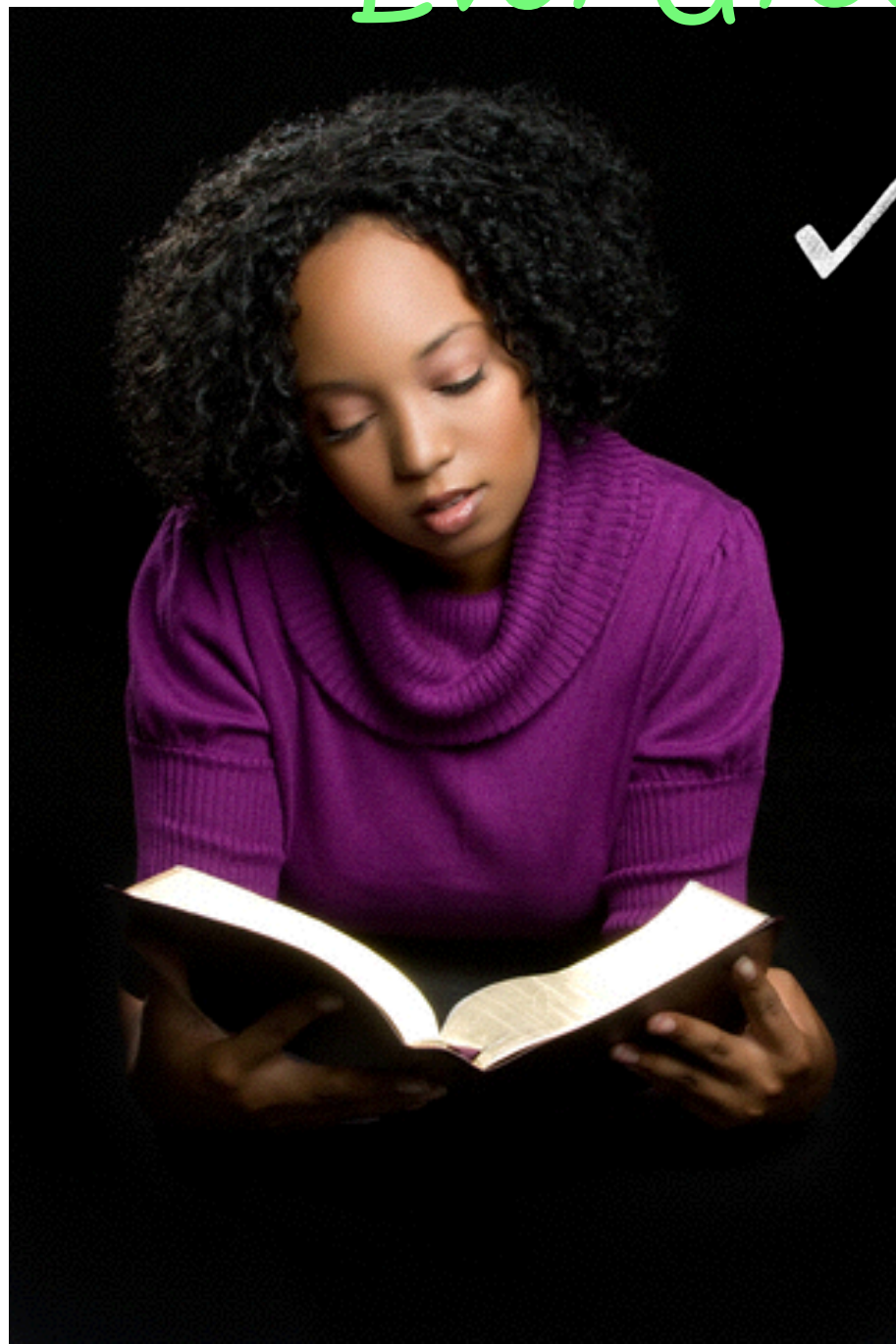

✓ *We MUST constantly feed on the word or we will starve – (daily Bible reading, attend Bible classes, worship, read sound Biblical literature, etc.), Ps 1:1-3; 1 Pet 2:2; Heb 5:11,12;10:24,25; 2 Tim 2:15*

SOME IMPORTANT THINGS EVERY (NEW) CHRISTIAN SHOULD KNOW

Remaining Committed Will Require An
Ever Growing Faith – (1 Pet 5:5-11)

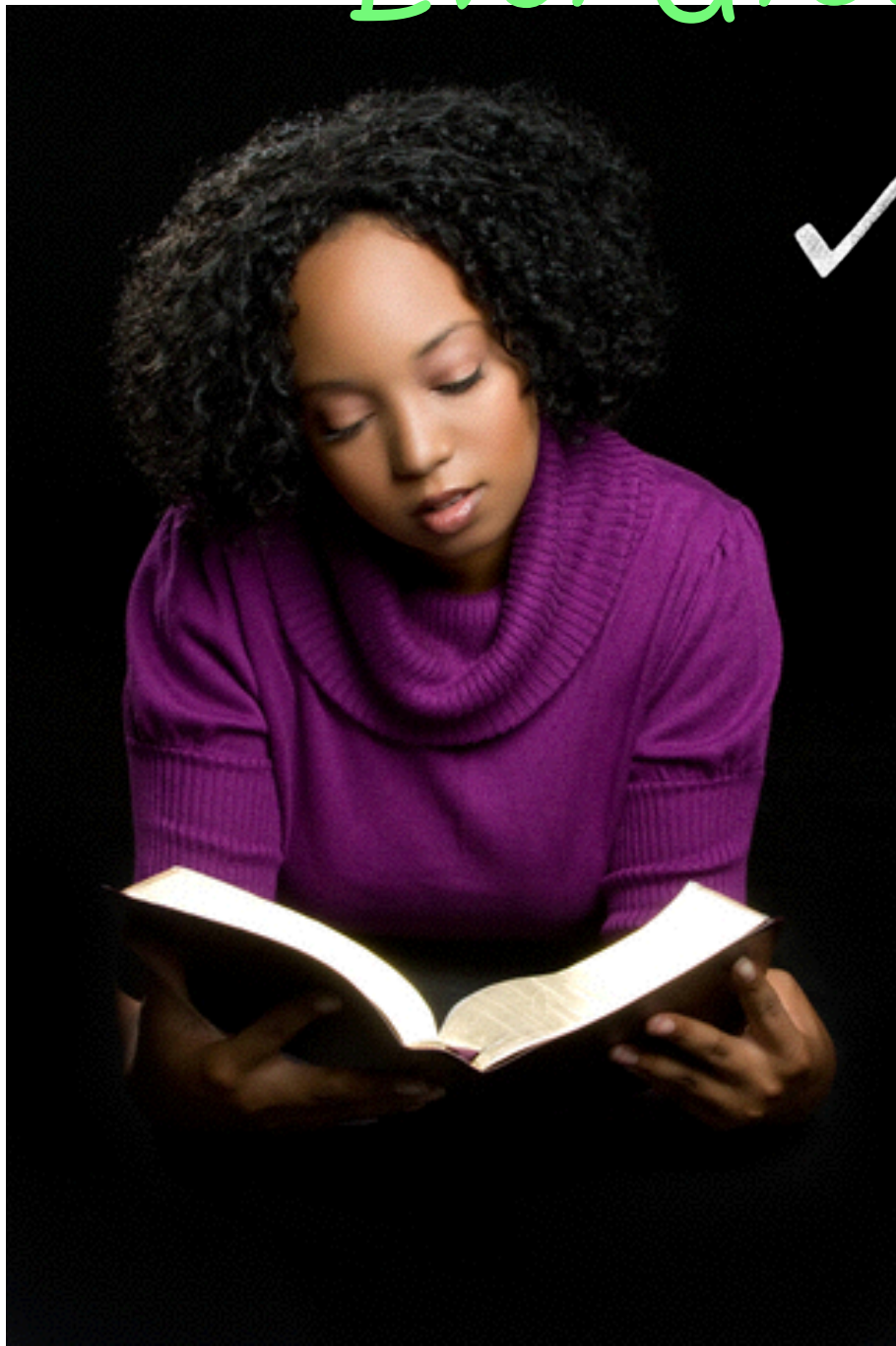

✓ *A humble, trusting, strong faith helps us resist the devil & draw closer to God – James 4:6-10; 1 Pet 5:5-10; Eph 6:10-18*

SOME IMPORTANT THINGS EVERY (NEW) CHRISTIAN SHOULD KNOW

Remaining Committed Will Require An Ever Growing Faith – (1 Pet 5:5-11)

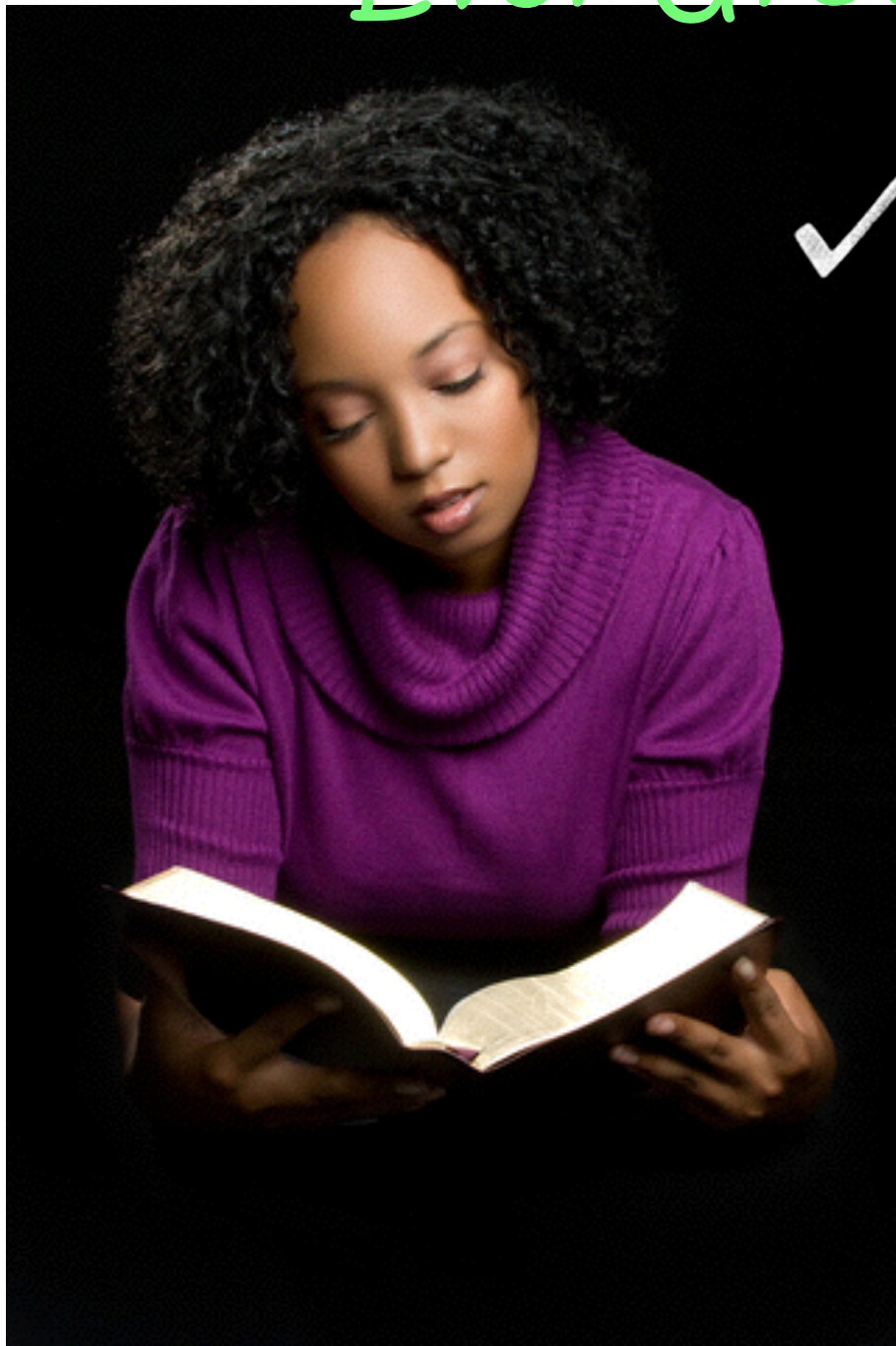

✓ *The increase of knowledge & spiritual understanding, equips us with the strength & knowledge to recognize & resist sin & false doctrine – Heb 5:12-14; 2 Pet 3:16-18; Eph 4:13-15*

SOME IMPORTANT THINGS EVERY (NEW) CHRISTIAN SHOULD KNOW

Remaining Committed Will Require An
Ever Growing Faith – (1 Pet 5:5-11)

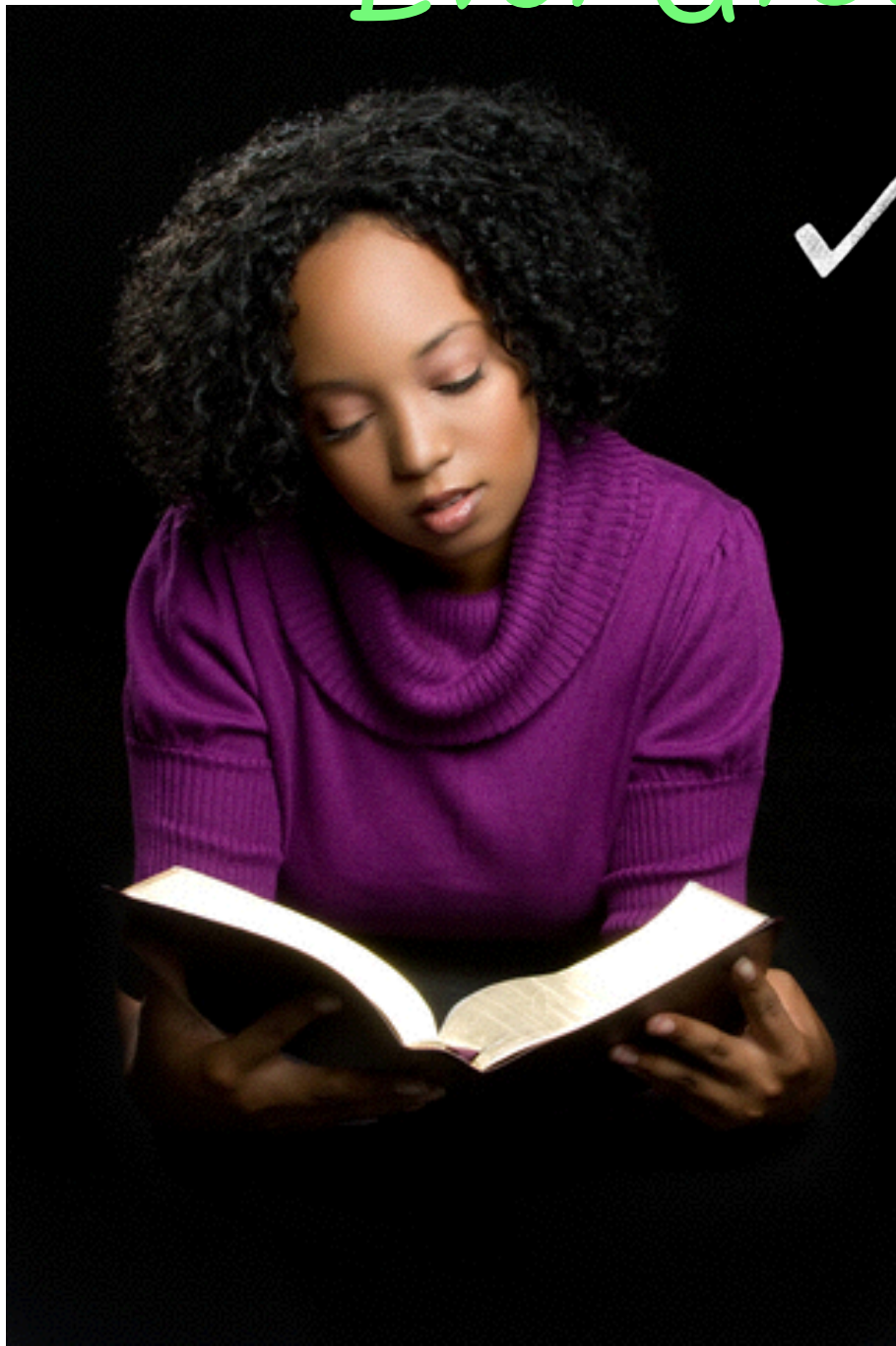

✓ *Our initial faith **MUST** be
built upon with **DILIGENCE**
- 2 Pet 1:5-12; Heb 6:11;
11:6;*

SOME IMPORTANT THINGS EVERY (NEW) CHRISTIAN SHOULD KNOW

Remaining Committed Will Require An Ever Growing Faith – (1 Pet 5:5-11)

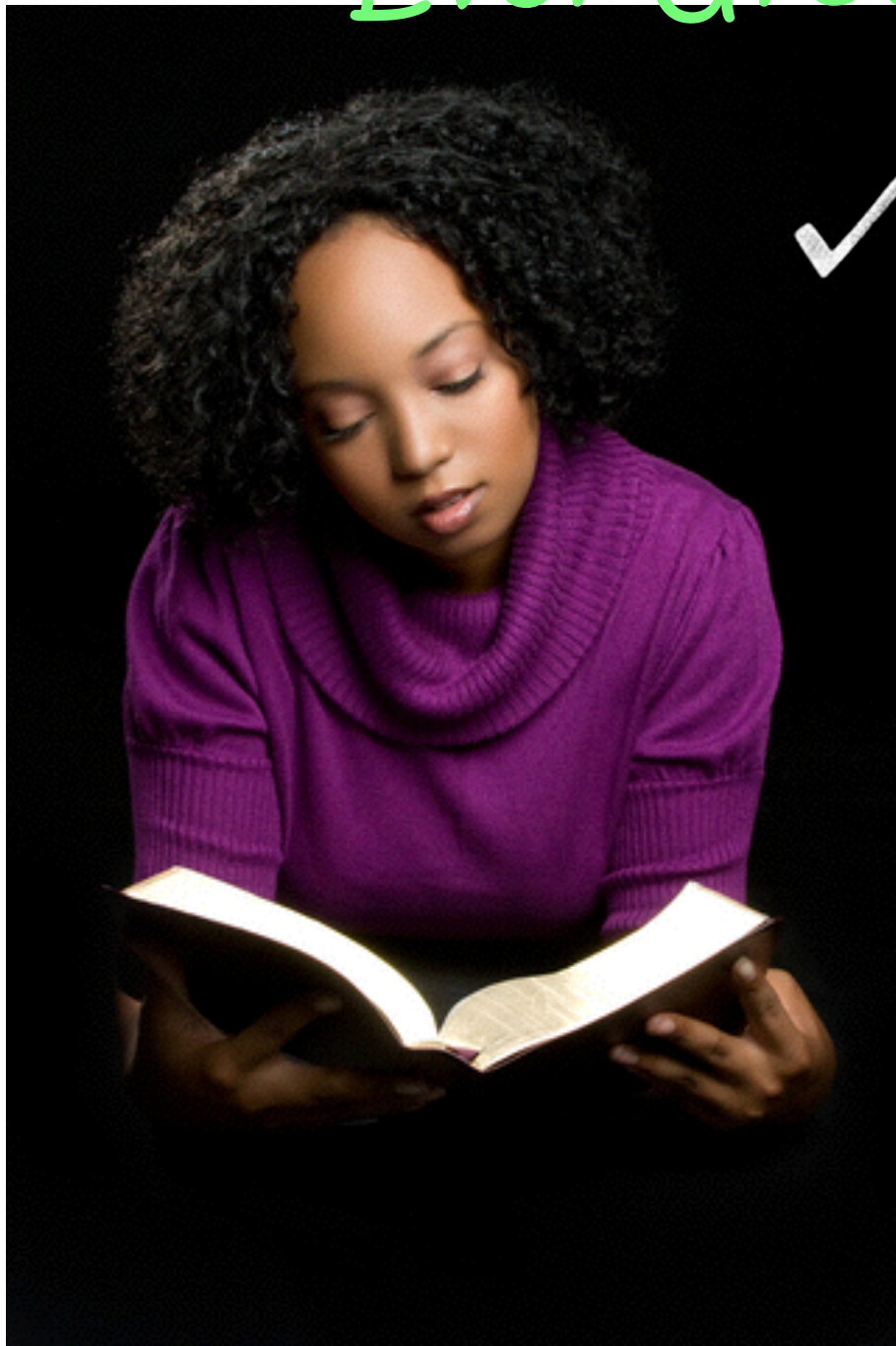

✓ *The increase of knowledge & spiritual understanding strengthens faith, producing the service & fruit God accepts – Col. 1:9,10; Eph 4:11-13, 15,16*

SOME IMPORTANT THINGS EVERY (NEW) CHRISTIAN SHOULD KNOW

Endurance Requires A Trusting Focus Upon
God's Promises – Rom 5:1-5; James 1:2-13;



✓ *Physical hardships / temporal struggles cannot compare with the eternal bliss, joy & state awaiting the faithful – 2 Cor 4:16-18; Rom 8:18-39; 1 Pet 1:3-9; Rev 2:10*

SOME IMPORTANT THINGS EVERY (NEW) CHRISTIAN SHOULD KNOW

Remaining Faithful Will Require
Unwavering Commitment –
(1 Pet 4:12-19)

Remaining Committed Will
Require An Ever Growing Faith
– (1 Pet 5:5-11)

Endurance Will Require A
Trusting Focus Upon God's
Promises – (Rom 5:1-5; James 1:2-13)



SOME IMPORTANT THINGS EVERY (NEW) CHRISTIAN SHOULD KNOW

How do we get
from where we are
to heaven? –

Keep Following Jesus (trust
Him, serve Him, obey Him) -
Heb 12:1,2; John 14:6; Luke
9:23-25; 1 Jn 1:5-2:6; 2 John 1:9



SOME IMPORTANT THINGS EVERY
(NEW) CHRISTIAN SHOULD KNOW



Heaven Will
SURELY Be
Worth It All!

SOME IMPORTANT THINGS EVERY (NEW) CHRISTIAN SHOULD KNOW

Charts by Don McClain

Prepared August 9 / Preached August 10, 2014

West 65th Street church of Christ

P.O. Box 190062

Little Rock AR 72219

501-568-1062

Prepared using Keynote

Email – donmcclain@sbcglobal.net

More Keynote, PPT & Audio Sermons:

<http://w65stchurchofchrist.org/coc/sermons/>

Note – Many of the transition effects used in this presentation will be lost using PPT 2007 Viewer

[http://www.microsoft.com/downloads/details.aspx?
FamilyID=cb9bf144-1076-4615-9951-294eeb832823&displaylang=en](http://www.microsoft.com/downloads/details.aspx?FamilyID=cb9bf144-1076-4615-9951-294eeb832823&displaylang=en)

Acts 14:21-28 (NKJV)

²¹ And when they had preached the gospel to that city and made many disciples, they returned to Lystra, Iconium, and Antioch, ²² strengthening the souls of the disciples,

Acts 14:21–28 (NKJV)

exhorting *them* to continue in the faith, and *saying*, “We must through many tribulations enter the kingdom of God.”



Acts 14:21-28 (NKJV)

²³ So when they had appointed elders in every church, and prayed with fasting, they commended them to the Lord in whom they had believed.

²⁴ And after they had passed through Pisidia, they came to Pamphylia.



Acts 14:21-28 (NKJV)

²⁵ Now when they had preached the word in Perga, they went down to Attalia. ²⁶ From there they sailed to Antioch, where they had been commended to the grace of God for the work which they had completed.

Acts 14:21-28 (NKJV)

²⁷ Now when they had come and gathered the church together, they reported all that God had done with them, and that He had opened the door of faith to the Gentiles. ²⁸ So they stayed there a long time with the disciples.

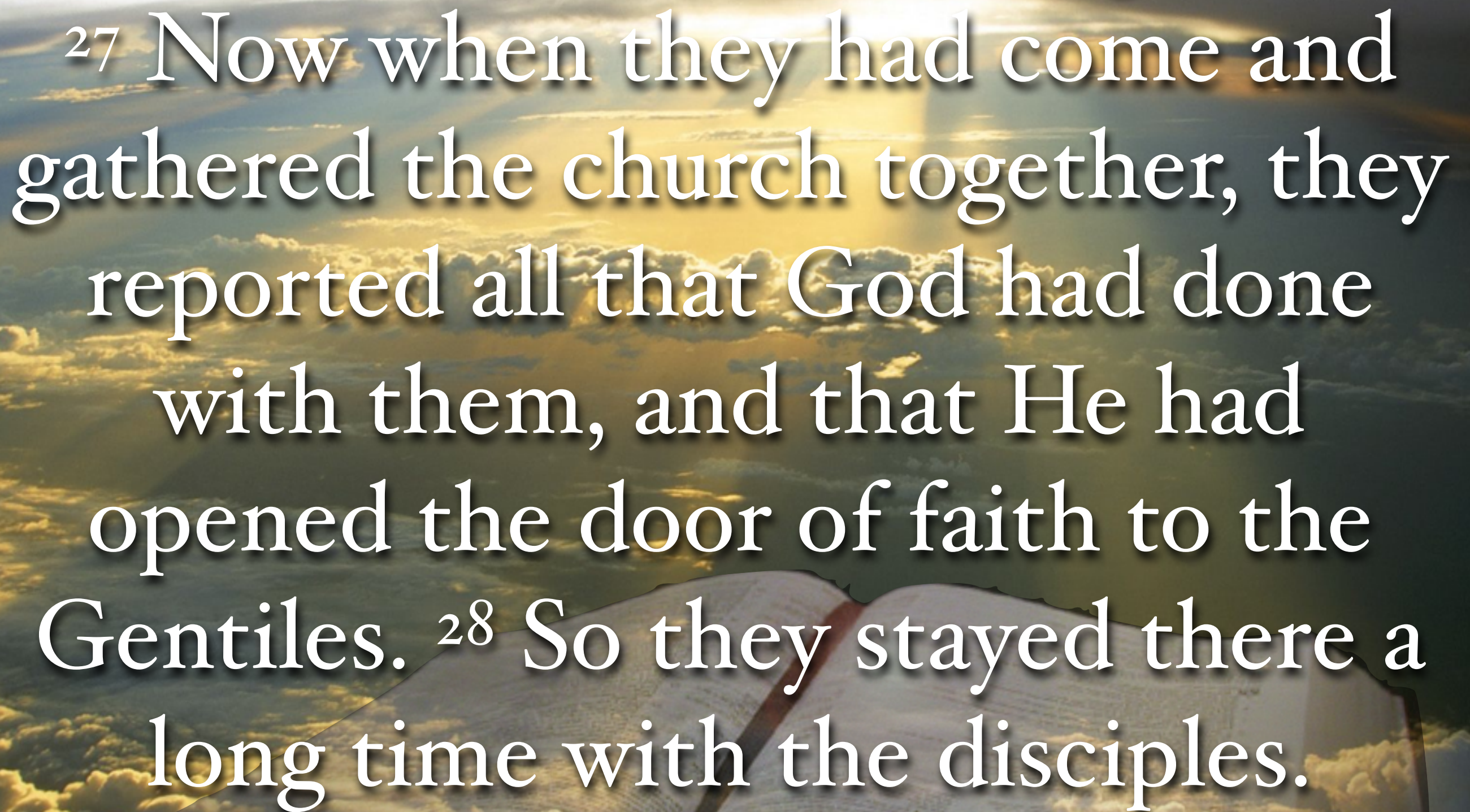
An open Bible is positioned at the bottom of the frame, its pages slightly aged and showing some text. It lies on a thick layer of soft, golden, glowing clouds that fill the lower half of the image. The background is a vast sky with more clouds, illuminated by a bright, low sun that creates a strong lens flare and a warm, golden light across the entire scene. The overall mood is peaceful and divine.